



Kanca

MERCEDES



MOTOR TAKOZU / ENGINE MOUNTING

Araç / Vehicle	Ref. NR	Açıklama Description	
0403, 1926, 1932 2626, 2628, 1424 2224, 3028, 3336 1735, 1831, 1929 2031,2629	6452400018 6172400318 3872400218 6452400118 6452400218	Saclı / With Plate Aluminyum / Aluminium Arka / Rear M 16X1,5 M 12X1,5	 AT. 50651
620, 621, 2622 1716, 1633, 2028 2633, 3535, 3229 3534, 3236, 2036 2636, 1628, 1638 1933, 1928, 1936 2033	6452400418	Saclı / With Plate Aluminyum / Aluminium Arka / Rear M 18X1,5 M 14X1,5	 AT. 50652
0303, 0345, 0405 0307, 0408, 1831 1922, 2024	3572400118	Saclı / With Plate Aluminyum / Aluminium Arka / Rear M 16X1,5 M 12X1,5	 AT. 50653
0345, 0405, 0408	3572400218	Saclı / With Plate Aluminyum / Aluminium Arka / Rear M 16X1,5 M 12X1,5	 AT. 50654
0303, 0307, 0345 0405, 0408, SK 1831 SK 1922, SK 2024	3572400418	Saclı / With Plate Aluminyum / Aluminium Arka / Rear M 16X1,5 M 12X1,5	 AT. 50655

MOTOR TAKOZU / ENGINE MOUNTING



AT. 50656

Açıklama Description	Ref. NR	Araç / Vehicle
Saclı / With Plate Aluminyum / Aluminium Arka / Rear M 16X1,5 M 12X1,5	3572400318	0345, 0405, 0408



AT. 50657

Sacsız / Without Plate Aluminyum / Aluminium Arka / Rear M 16X1,5 M 12X1,5	3572400618	0345, 0405, 0408
--	------------	------------------



AT. 50667

Döküm / Casting Ön / Front 2-M 16X1,5 16X1,5 4-M 14X1,5	6212400017	1628, 1633, 1636 1638, 1928, 1933 1936, 1938, 2626 2633, 2636, 2638
---	------------	--



AT. 50665

Döküm / Casting Ön / Front 2-M 16X1,5 M 14X1,5 4-M 12X1,5	3872400317 3872400417 3872400017	1626, 1628, 1922 1926, 1928, 1932 2026, 2032, 2226 2232, 2626, 2638
---	--	--



AT. 50666

Döküm / Casting Ön / Front 2-M 16X1,5 5-M 16X1,5	6202400317	1628, 1633, 1636 1638, 1928, 1933 1936, 1938, 2626 2633, 2636, 2638
---	------------	--

MOTOR TAKOZU / ENGINE MOUNTING

Araç / Vehicle	Ref. NR	Açıklama Description	
1728, 1729, 1735, 1748, 1831, 1838, V10	6582410013 6582410213 6582410113	Aluminyum / Aluminium Ön / Front 2-M 16x1,5 5-M 16X1,5	 <p>AT. 50668</p>
620, 624, 625 1628, 1636, 1928 2028, 2233, 2633 3236, 3857	6202400717 6202400017 6202400217 6202400117	Ön / Front	 <p>AT. 50660</p>
ACTROS EURO 3 345	9412417713 9412415713 9412414713 9412411713	Saclı / With Plate Aluminyum / Aluminium Arka / Rear M18X1,5 M14X1,5	 <p>AT. 50670</p>
ACTROS EURO 3 345	9412417813 9412415813 9412414813 9412411813 9412418813	Saclı / With Plate Aluminyum / Aluminium Arka / Rear M18X1,5 M14X1,5	 <p>AT. 50671</p>
ACTROS EURO 3 345	9412417913 9412415913	Saclı / With Plate Aluminyum / Aluminium Arka / Rear M18X1,5 M14X1,5	 <p>AT. 50672</p>

MOTOR TAKOZU / ENGINE MOUNTING



AT. 50673

Açıklama Description	Ref. NR	Araç / Vehicle
Sacsız / W/O Plate Aluminyum / Aluminium Ön / Front M18X1,5 M14X1,5	9412417113 9412415113 9412414113 9412411113	ACTROS EURO 3 345



AT. 50674

Sacsız / W/O Plate Aluminyum / Aluminium Ön / Front M18X1,5 M14X1,5	9412417213 9412415213	ACTROS EURO 3 345
---	--------------------------	-------------------------

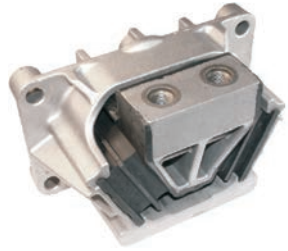

AT. 50675

Sacsız / W/O Plate Aluminyum / Aluminium Ön / Front M18X1,5 M14X1,5	9412417313 9412415313 9412414313 9412411313	ACTROS EURO 3 345
---	--	-------------------------



AT. 50676

Sacsız / W/O Plate Aluminyum / Aluminium Ön / Front M18X1,5 M14X1,5	9412417413 9412415413	ACTROS EURO 3 345
---	--------------------------	-------------------------



AT. 50677

Sacsız / W/O Plate Aluminyum / Aluminium Ön / Front M18X1,5 M14X1,5	9412417513 9412415513 9412414513 9412411513	ACTROS EURO 3 345
---	--	-------------------------

MOTOR TAKOZU / ENGINE MOUNTING

Araç / Vehicle	Ref. NR	Açıklama Description	
CONECTO ACTROS EURO 3 345	9412417613 9412415613	Sacsız / W/O Plate Aluminyum / Aluminium Ön / Front M18X1,5 M14X1,5	 <p>AT. 50678</p>
AXOR 1835 2540 1836 2543 1840 3236 1843 3240 2535 3243	9412419713	Döküm / Casting M18X1,5 M14X1,5	 <p>AT. 50601</p>
ACTROS	9412418113	Döküm / Casting M18X1,5 M14X1,5	 <p>AT. 50602</p>
1831 1848 2031 2048	9412418313	Döküm / Casting M18X1,5 M14X1,5	 <p>AT. 50603</p>
ACTROS 1831 1860 2048 2654 1848 2031 2536 3341 1850 2032 2541 3351 1855 2036 2632 3356	9412418513	Döküm / Casting M18X1,5 M14X1,5	 <p>AT. 50604</p>

MOTOR TAKOZU / ENGINE MOUNTING



AT. 50605

Açıklama Description	Ref. NR	Araç / Vehicle	
		ACTROS	AXOR
Döküm / Casting M18X1,5 M14X1,5	9412418713	2536	1835
		2658	1843
		3231	2643
		3232	3243
		3331	
		3332	



AT. 50658

Açıklama Description	Ref. NR	ACTROS			
		Döküm / Casting M18X1,5 M14X1,5	9412418213	1832	2041
		1836	2632	3348	4151
		1844	2646	4140	
		2032	2650	4141	



AT. 50607

Açıklama Description	Ref. NR	ACTROS	
		Döküm / Casting M18X1,5 M14X1,5	9412418413
		2031	2048



AT. 50608

Açıklama Description	Ref. NR	ACTROS			
		Döküm / Casting M18X1,5 M14X1,5	9412418613	1831	1850
		1832	1851	2644	4140
		1836	2036	2650	4144
		1848	2048	3332	



AT. 50609

Açıklama Description	Ref. NR	ACTROS	AXOR
		Döküm / Casting M18X1,5 M14X1,5	9412418813
		1848	1843
		2032	2540
		2046	2543
		2636	
		3241	

MOTOR TAKOZU / ENGINE MOUNTING

Araç / Vehicle	Ref. NR	Açıklama Description	
ACTROS 1836 2041 3231 1841 2048 3232 1851 2654 4140 2036 2636 4144	9412418913	Döküm / Casting M18X1,5 M14X1,5	 AT. 50610
ACTROS AXOR 1831 1823 1840 2523 2031 2528 2640 2628 2557 3028 4140 3228	9402401118	Sacsız / W/O Plate Aluminyum / Aluminium Arka / Rear M18X1,5 M14X1,5	 AT. 50685
ACTROS AXOR 1831 1823 1857 2523 2031 2528 2635 2628 3353 3028 4140 3228	9402401218	Sacsız / W/O Plate Aluminyum / Aluminium Arka / Rear M18X1,5 M14X1,5	 AT. 50686
AXOR TRAVEGO SETRA	9402401318	Saclı / With Plate Aluminyum / Aluminium Arka / Rear M18X1,5 M14X1,5	 AT. 50687
AXOR TRAVEGO 1840 3028	6292400018	Saclı / With Plate Aluminyum / Aluminium Arka / Rear M18X1,5 M14X1,5	 AT. 50688

MOTOR TAKOZU / ENGINE MOUNTING



AT. 50689

Açıklama Description	Ref. NR	Araç / Vehicle
Sacılı / With Plate Aluminyum / Aluminium Arka / Rear M18X1,5 M14X1,5	9402400218 6292400218	AXOR



AT. 50703

Sol Ön / Left Front M 16X1,5		ACTROS 3031
---------------------------------	--	----------------



AT. 50700

Döküm/Casting Sağ Ön / Right Front M 16X1,5	6552410713	ACTROS 3031
---	------------	----------------



AT. 50701

Sağ Ön / Right Front M 16X1,5		ACTROS 3031
----------------------------------	--	----------------



AT. 50702

Sol Ön / Left Front M16X1,5	6552410613	ACTROS 3031
--------------------------------	------------	----------------

MOTOR TAKOZU / ENGINE MOUNTING

Araç / Vehicle	Ref. NR	Açıklama Description	
BUS O 405 O 407 O 408	3072400017 3072400117	Döküm/Casting Arka / Rear M 14X1,5 M 12X1,5	
			AT. 50695
3235 K, 3251 K 35351 K, 3548 K 4435 K, V6, V8 0303, 2517, 2622	3012402917 3832401017 3002400017 3012403417 3832401517 3832402017	Sacsız / W/O Plate Aluminyum / Aluminium Ön / Front 1 Somun / Nut M16X1,5 2 Cıvata / Bolts M12X1,5	
			AT. 50710
1419, 1922, 1925 1834, 2534, 2531 2431, 1831	6172400017 3002400117	Sacsız / W/O Plate Aluminyum / Aluminium Ön / Front 2 Somun / Nuts M16X1,5 2 Cıvata / Bolts M12X1,5	
			AT. 50934
INTOURO O 403 3235K, 3251 K 3548 K, 4435 K	3012403017 3972400417 3972400617 3972400717 3002400217	Sacsız / W/O Plate Aluminyum / Aluminium Ön / Front 3 Somun / Nuts M16X1,5 2 Cıvata / Bolts M12X1,5	
			AT. 50711
1424,1624 1424 LS 1624 S	3832400317 3832401717 3832400917	Sacsız / W/O Plate Aluminyum / Aluminium Ön / Front 3 Somun / Nuts M16X1,5 4 Cıvata / Bolts M12X1,5	
			AT. 50712

MOTOR TAKOZU / ENGINE MOUNTING



AT. 50713

Açıklama Description	Ref. NR	Araç / Vehicle
Saclı / With Plate Aluminyum / Aluminium Ön / Front 3 Somun / Nuts M16X1,5 4 Cıvata / Bolts M12X1,5	6172400217 6172400317	3025 K 3028 K 3228 K



AT. 50714

Sacsız / W/O Plate Aluminyum / Aluminium Ön / Front 3 Somun / Nuts M16X1,5 4 Cıvata / Bolts M12X1,5		355
---	--	-----



AT. 50715

With Metal Alt Bağlantılı Reinforced Takviyeli Arka / Rear 4 Holes 2 - M6 4 - M14X1,5	0002421213	335, 336, 339 343, 346, 349 361, 366, 350, 1924, 2624
--	------------	--

MAKAS TAKOZU / SPRING MOUNTING



AT. 50633

A:232 B:165 h:152	0003250596 0003250796	ACTROS SERIES
-------------------------	--------------------------	------------------



AT. 50634

A:232 B:165 h:116,5	0003250896 0003250696	ACTROS SERIES
---------------------------	--------------------------	------------------

MAKAS TAKOZU / SPRING MOUNTING

Araç / Vehicle	Ref. NR	Açıklama Description
ACTROS SERIES		



AT. 50635

ACTROS SERIES		A: 210 B: 135 h: 152
------------------	--	----------------------------



AT. 50631

PERVANE KAPLİNİ / FAN HUB

26.22		M8X1,25
-------	--	---------



AT. 50932

MAKAS BURCU / SPRING EYE BUSHING

ACTROS 1831 ACTROS 2031 ACTROS 2531 ATEGO 11 1823 ATEGO 11 2628		Plastik Pul Plastic Cover D: Ø 62 d: Ø 24 h: 106
---	--	--



AT. 50802

1222, 1226, 1417 1722, 2426, 2433 2524, 2527, 2534 2420	0003220385 0003220585	Metal Pul Metal Cover D: Ø 60 d: Ø 22 h: 76
--	--------------------------	---



AT. 50803

MAKAS BURCU / SPRING EYE BUSHING

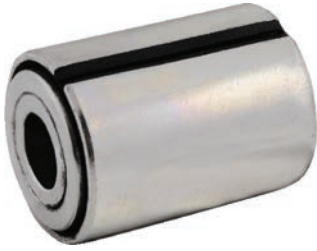

AT. 50804

Açıklama Description

Metal Pul
Metal Cover
D: Ø 62
d: Ø 4
h: 86

Ref. NR

0003221985

Araç / Vehicle

1424, 1720, 1820
2433, 2524, 1748
1831, 2429, 2538



AT. 50805

Plastik Pul Plastic Cover

D: Ø 62
d: Ø 24
h: 96

0003223285

1831, 1823 K
1834, 2523 K
2628 B/K



AT. 50801

Plastik Pul Plastic Cover

D: Ø 62
d: Ø 24
h: 96

0003221285
0003222185
0003222285

1831, 2024, 2429
2538, 2631
ACTROS 1831
ACTROS 2031
ACTROS 3240
ATEGO 11 1823
ATEGO 11 2528

DENGE KOLU BURCU / STABILIZER BUSH



AT. 50815

D: Ø 70
d: Ø 40
h₁:36,5
h₂:46

0003237985

ACTROS
SERIES



AT. 50816

D: Ø 80
d: Ø 40
h: 46

0003238185

AXOR
ACTROS

DENGE KOLU BURCU / STABILIZER BUSH

Araç / Vehicle	Ref. NR	Açıklama Description
1844	6553260581	D: Ø 91 d: Ø 64 h: 66
NG 1628, NG 1633 NG 1944, NG 2033 SK 1729, SK 1838 SK 2435, SK 2538	6553260481	D: Ø 91 d: Ø 70 h: 66
ACTROS	0003264481	D: Ø 82 d: Ø 58 h: 56
1823, 1831, 2031 2523, 2531, 2628 2631, 3231, 3340	0003262681 0003263081 0003263281	D: Ø 66 d: Ø 47 h: 56
ACTROS ATEGO 1517	0003262481 0003235985 0003232981	D: Ø 61 d: Ø 38,5 h: 56



AT. 50810



AT. 50811



AT. 50812



AT. 50813



AT. 50814

DENGE KOLU BURCU / STABILIZER BUSH



AT. 50817

Açıklama Description

D: Ø 77
d: Ø 53
h: 56

Ref. NR

0003265181

Araç / Vehicle

2628, 2633, 2635
3340, 3344, 4140
4144,



AT. 50818

D: Ø 77
d: Ø 46
h: 56

0003265081

1820, 1831, 4140



AT. 50819

D: Ø 148
d: Ø 106
h: 170

0003250485
0003250985

2625, 2628, 2640
2644, 2825, 2826
2828, 2831

BURÇ / STABILIZER BUSHING



AT. 50850

D: Ø 35
d: Ø 25
h: 25

6203230250

MK 1222, NG 3528
MK 2527, SK 1729
NG 1635, SK 2024
NG 2628, SK 2538
NG 3333, SK 3534



AT. 50851

D: Ø 44
d: Ø 32
h: 25

0003232150

MK 1222, NG 3528
MK 2527, SK 1729
NG 1635, SK 2024
NG 2628, SK 2538
NG 3333, SK 3534

BURÇ / STABILIZER BUSHING

Araç / Vehicle	Ref. NR	Açıklama Description
MK 1733 L, NG 1928 NG 3028 K, SK 2228 SK 3235 K, SK 1729 NK 1834, SK 2429 NK 2426, SK 3535	6203230150	D: Ø 70 d: Ø 58,5 h: 19



AT. 50852

MK 1733 L, NG 1628 NG 3028 K, NG 2028 SK 3235 K, SK 1729 MK 1834, SK 2538 MK 2426, SK 3535	6203230350	D: Ø 56 d: Ø 44 h: 25
--	------------	-----------------------------



AT. 50853

1922, 1928, 2633 2636, 3028, 3036 3228, 3528, 3535 4436	6203230050	D: Ø 35 d: Ø 25 h: 30
--	------------	-----------------------------



AT. 50854

MK 2420, NG 2026 MK 2524, NG 2226 NG 1626, SK 2429 NG 1719, SK 2448 NG 1932, SK 2538	0003230950	D: Ø 35 d: Ø 25 h: 28
--	------------	-----------------------------



AT. 50855

MAFSAL RULMAN / SPHERICAL PLAIN BEARING

1844 1935 1938	0009817231	BEARING RULMAN Ø 20
----------------------	------------	---------------------------



AT. 50890

MAFSAL RULMAN / SPHERICAL PLAIN BEARING



AT. 50891

Açıklama Description	Ref. NR	Araç / Vehicle
BEARING RULMAN Ø 30	0009816131	2538 2550 2544

ŞANZIMAN AYIRICI / GEAR PART



AT. 50933

BUGİ BURCU (TAKIM) / BALL JOINT (KIT)

Araç / Vehicle	Ref. NR	Açıklama Description
0 403	0003501005	D: Ø 67 d: Ø 15 AX: 115 H: 24
		D: Ø 67 d: Ø 17 AX: 100 H: 24
CITARO O 530 O 405	0003302111	D: Ø 67 d: Ø 17 AX: 115 H: 24
O 340 O 350	4443330127	D: Ø 67 d: Ø 17 AX: 115 H: 24
CITARO	0003300511 0003302211	D: Ø 67 d: Ø 19 AX: 130 H: 24



AT. 50901



AT. 50919



AT. 50910



AT. 50918



AT. 50935

BUGİ BURCU (TAKIM) / BALL JOINT (KIT)



AT. 50905

Açıklama
Description

D: Ø 67
d: Ø 19
AX: 130
H: 24

Ref. NR

0003500511

Araç / Vehicle

CITARO
O 405



AT. 50936

D: Ø 67
d: Ø 23
AX: 130
H: 24

0003504705

ACTROS
AXOR



AT. 50902

D: Ø 75
d: Ø 17
AX: 115
H: 24

0003300707

1735, 1748, 1831
1838, 1920, 2029
2031, 2429, 2436
2433,



AT. 50907

D: Ø 75
d: Ø 17
AX: 130
H: 24

0003501305

0403



AT. 50938

D: Ø 75
d: Ø 19
AX: 130
H: 24

0003302011

CITARO
O 530

BUGİ BURCU (TAKIM) / BALL JOINT (KIT)

Araç / Vehicle	Ref. NR	Açıklama Description
416 417 HDH	6293300007	D: Ø 75 d: Ø 19 AX: 115 H: 24



AT. 50906

O 405	0003300207	D: Ø 75 d: Ø 19 AX: 130 H: 24
-------	------------	--



AT. 50908

TRAVEGO O 580	0003500906	D: Ø 75 d: Ø 19 AX: 130 H: 24
------------------	------------	--



AT. 50920

		D: Ø 75 d: Ø 21 AX: 130 H: 24
--	--	--



AT. 50909

	0003502605	D: Ø 75 d: Ø 21 AX: 152 H: 24
--	------------	--



AT. 50939

BUGİ BURCU (TAKIM) / BALL JOINT (KIT)



AT. 50941

**Açıklama
Description**

D: Ø 75
d: Ø 25
AX: 130
H: 24

Ref. NR

0003504505

Araç / Vehicle

ACTROS
ATEGO
AXOR
ECONIC



AT. 50942

D: Ø 75
d: Ø 25
AX: 152
H: 24

0003504605

ACTROS
ATEGO
AXOR
ECONIC



AT. 50921

D: Ø 75
d: Ø 25
AX: 130
H: 24

0003502505
0003503405
0003504505

ACTROS
ATEGO
AXOR



AT. 50922

D: Ø 75
d: Ø 25
AX: 130
H: 24

0003502205

ACTROS
ATEGO
AXOR
1517
3228



AT. 50912

D: Ø 75
d: Ø 25
AX: 130
H: 24

6293300407

416
417
HDH

BUGİ BURCU (TAKIM) / BALL JOINT (KIT)

Araç / Vehicle	Ref. NR	Açıklama Description
1328, 1517, 1823 2532, 2628 ATEGO	0003502105	D: Ø 75 d: Ø 25 AX: 152 H: 24
LP 608, MK 1722 NG 1017, 709 809, 1726, 1834 1628, 2035	0003500213 0005861433 MD - TF	D: Ø 80 d: Ø 21 AX: 152 H: 24
0301, 0305, 0307 0402, 0405, 0407	0003300075	D: Ø 85 d: Ø 16 AX: 130 H: 30
NG 232, SG 220 SG 242, SL 200 SR 240, SR 280 SG 240, SL 202 SG 250	0003501513	D: Ø 85 d: Ø 19 AX: 130 H: 24
0405 CİTARO TRAVEGO	0003500506 0003300611	D: Ø 85 d: Ø 19 AX: 130 H: 30



AT. 50923



AT. 50903



AT. 50911



AT. 50925



AT. 50913

BUGİ BURCU (TAKIM) / BALL JOINT (KIT)



AT. 50943

**Açıklama
Description**

D: Ø 85
d: Ø 19
AX: 130
H: 24

Ref. NR

0003300611

Araç / Vehicle

O 405



AT. 50904

D: Ø 85
d: Ø 21
AX: 152
H: 24

0005861135
0003500613

NG 2222, NG 2616
NG 2626, NG 3336
NG 3535, SK 2629



AT. 50927

D: Ø 85
d: Ø 23
AX: 130
H: 24

0003503305

ACTROS
ATEGO
AXOR
22.230



AT. 50928

D: Ø 85
d: Ø 23
AX: 130
H: 30

0003503705

3231
3243
4041
4140
4148



AT. 50944

D: Ø 85
d: Ø 25
AX: 152
H: 24

0003504405

ACTROS
ATEGO
ECONIC
AXOR

BUGİ BURCU (TAKIM) / BALL JOINT (KIT)

Araç / Vehicle	Ref. NR	Açıklama Description
ACTROS 4140	0003502805	D: Ø 85 d: Ø 25 AX: 130 H: 30
ACTROS ATEGO ECONIC AXOR	0003503105	D: Ø 85 d: Ø 25 AX: 152 H: 24
3228	0003502305 0003504005	D: Ø 85 d: Ø 25 AX: 152 H: 24
1735, 1748, 1831 1838, 1929, 2426 2429, 2433, 2435 2629, 2631, 2635	0003500413 0005861235	D: Ø 95 d: Ø 21 AX: 152 H: 24
ACTROS AXOR	0003504905	D: Ø 100 d: Ø 25 AX: 152 H: 24



AT. 50929



AT. 50930



AT. 50931



AT. 50914



AT. 50945

BUGİ BURCU (TAKIM) / BALL JOINT (KIT)



AT. 50946

Açıklama Description

D: Ø 100
d: Ø 25
AX: 152
H: 24

Ref. NR

0003502405
0003503505

Araç / Vehicle

ACTROS
AXOR



AT. 50915

D: Ø 107.5
d: Ø 21
AX: 152
H: 24

0003500113

NG 3250, NG 3850
SK 3236, SK 4050



AT. 50924

D: Ø 95
h: 73

0003500905

0350
0404
0405



AT. 50916

D: Ø 85
L: 170

6293300107

416
417
HDH



BUGİ BURCU (TAKIM) / BALL JOINT (KIT)

Araç / Vehicle	Ref. NR	Açıklama Description
CONECTO 0345	0003300407	D: Ø 85 L: 250



AT. 50917

ŞAFT ASKI TAKIMLARI SHAFT CENTER SUPPORT BEARING



AB. 20645

Açıklama Description	Ref. NR	Araç / Vehicle
Ø : 35 HC : 160 W : 17	460410022 4604100910 4604100222	609



AB. 20648

Ø : 35 HC : 160 RULMANSIZ WITHOUT BEARING		609
---	--	-----



AB. 20609

Ø : 35 HC : 157 W : 17	3094100110 3095860141 3104100822	309, 408, 508 603, 613
---------------------------	--	---------------------------



AB. 20637

Ø : 35 HC : 157 RULMANSIZ WITHOUT BEARING	3104100922	309, 408, 508, 603, 613
---	------------	----------------------------



AB. 20668

Ø : 35 HC : 157 W : 20	3104100822	309
---------------------------	------------	-----

ŞAFT ASKI TAKIMLARI SHAFT CENTER SUPPORT BEARING

Araç / Vehicle	Ref. NR	Açıklama Description
800		Ø : 40 RULMANSIZ WITHOUT BEARING



AP. 20634

800	0004100722 6844104022	Ø : 40 HC : 168,4 W : 27 H : 65
-----	--------------------------	------------------------------------



AB. 20602

207, 208, 209, 210, 307 308, 309, 310, 407, 408 409, 410		Ø : 45 HC : 194 W : 16 H : 71 AKSESUARLI WITH ACCESSORY
--	--	--



AB. 20658

207, 208, 209, 210, 307 308, 309, 310, 407, 408 409, 410	6014102110 6014100410 6014101710 6014105010 6014101510 6015860041	Ø : 45 HC : 194 W : 19 H : 71 AKSESUARLI WITH ACCESSORY
--	--	--



AB. 20642

SPRINTER	9034100010 9014110312 9014110310	Ø : 45 HC : 195 W : 19 H : 71,5
----------	--	------------------------------------



AB. 20608

ŞAFT ASKI TAKIMLARI SHAFT CENTER SUPPORT BEARING



AB. 20635

Açıklama Description	Ref. NR	Araç / Vehicle
Ø : 45 HC : 195	9014110312	SPRINTER
W : 19 H : 71,5	9014110412	
AKSESUARLI	9014100310	
WITH ACCESSORY	A200598351	



AB. 20660

Ø : 45 W : 19	6704110112	ATEGO
---------------	------------	-------



AB.20636

Ø : 45 HC : 194	6114101710
W : 19 H : 69	6114102110



AB. 20643

Ø : 45 HC : 190,3	3464100010
W : 23	3814101522
	3814100920



AB. 20641

Ø : 45 HC : 190,3
RULMANSIZ WITHOUT BEARING

ŞAFT ASKI TAKIMLARI SHAFT CENTER SUPPORT BEARING

Araç / Vehicle	Ref. NR	Açıklama Description
814, 817, 914, 917 1117, 1317, 1517	3954100222 3814100222	Ø : 45 HC : 191 W : 25



AB.20644

814, 817, 914, 917 1117, 1317, 1517		Ø : 45 HC : 191 RULMANSIZ WITHOUT BEARING
--	--	---



AB.20604

SPRINTER	9064100581SK 9064100581 9064101581SK 9064101581 9064100781SK 9064100781 9064101781SK 9064101781	5154107182 9064101281 9064101281SK 9064100381 9064100381SK 9064101081 9064101081SK	Ø : 47 HC : 194 W : 21 ÖN / FRONT
----------	--	--	---



AB.20680

SPRINTER	9064101881SK 9064100881 9064101681 9064100281SK 9064100281 5154107282 9064100681 9064101381 9064101181	9064100681SK 9064101381SK 5154106882 9064101181SK	Ø : 47 HC : 194 W : 21 ARKA / REAR
----------	--	--	--



AB.20681

SPRINTER	9064100581SK 9064100581 9064101581SK 9064101581 9064100781SK 9064100781 9064101781SK 9064101781	5154107182 9064101281 9064101281SK 9064100381 9064100381SK 9064101081 9064101081SK	Ø : 47 HC : 194 W : 21 ÖN / FRONT AKSESUARLI WITH ACCESSORY
----------	--	--	---



AB.20682

ŞAFT ASKI TAKIMLARI SHAFT CENTER SUPPORT BEARING



Açıklama Description	Ref. NR	Araç / Vehicle
Ø : 47 HC : 194	9064101881SK 9064100881 9064101681	9064100681SK 9064101381SK 5154106882
W : 21	9064100281SK 9064100281 5154107282	9064101181SK
ARKA / REAR AKSESUARLI WITH ACCESSORY	9064100681 9064101381 9064101181	SPRINTER



Ø : 47 HC : 194	9064100581SK 9064100581 9064101581SK 9064101581	5154107182 9064101281 9064101281SK 9064100381	SPRINTER
W : 21	9064100781SK 9064100781 9064101781SK 9064101781	9064100381SK 9064101081 9064101081SK	
ÖN / FRONT AKSESUARLI WITH ACCESSORY	9064101781		



Ø : 55 HC : 160		
BORULU TİP / TUBE TYPE RULMANSIZ WITHOUT BEARING		2517,2521



Ø : 55 HC : 199		
W : 18 H : 67,5		



Ø : 55 W : 21	9734110112	ACTROS,1831L, 1835L,1840,1840L, 1843,1843L,1848
---------------	------------	---

ŞAFT ASKI TAKIMLARI SHAFT CENTER SUPPORT BEARING

Araç / Vehicle	Ref. NR	Açıklama Description
ATEGO	9734110012 9734110112	Ø : 55 W : 23



AB. 20661

ATEGO	3854101722 3854101622 9734100022 3854100722	Ø : 55 HC : 190,3 W : 25
-------	--	-----------------------------



AB. 20605

ATEGO		Ø : 55 HC : 190,3 RULMANSIZ WITHOUT BEARING
-------	--	---



AB. 20639

1922, 1928, 1933 1936, 1938, 2222 2228, 2422, 2428 2438, 2622, 3833	3854100922	Ø : 55 HC : 191 W : 25
--	------------	---------------------------



AB. 20610

1922, 1928, 1933 1936, 1938, 2222 2228, 2422, 2428 2438, 2622, 3833		Ø : 55 HC : 191 RULMANSIZ WITHOUT BEARING
--	--	---



AB. 20638

ŞAFT ASKI TAKIMLARI SHAFT CENTER SUPPORT BEARING



AB. 20606

Açıklama Description	Ref. NR	Araç / Vehicle
Ø : 55 HC : 233,5 W : 25	3465860041	



AB. 20603

Ø : 55 HC : 233,5 RULMANSIZ WITHOUT BEARING		
---	--	--



AB. 20601

Ø : 55 HC : 219,5 W : 25 H : 88,5 BORULU TİP TUBE TYPE	3184101522	AXOR 2517, 2521
---	------------	--------------------



AB. 20647

Ø : 60 HC : 246 RULMANSIZ WITHOUT BEARING	3854100022	2028, 2626, 2628, 2633 2636, 3328, 3338, 3536
---	------------	--



AB. 20640

Ø : 60 HC : 246 W : 22	6544100022 6204100022 3894100222 3894100122	2028, 2626, 2628, 2633 2636, 3328, 3338, 3536
---------------------------	--	--

ŞAFT ASKI TAKIMLARI SHAFT CENTER SUPPORT BEARING

Araç / Vehicle	Ref. NR	Açıklama Description
ATEGO	6544110012	Ø : 60 W : 22



AB. 20663

AXOR 2528, 3228	41804806004	Ø : 60 HC : 230 W : 22 H : 85
--------------------	-------------	----------------------------------



AB. 20659

AXOR 2528, 3228		Ø : 60 HC : 230 W : 25 H : 85
--------------------	--	----------------------------------



AB. 20673

ATEGO		Ø : 60 W : 25
-------	--	---------------



AB. 20670

	A3894100222	Ø : 60 HC : 246 W : 25
--	-------------	---------------------------



AB. 20669

ŞAFT ASKI TAKIMLARI SHAFT CENTER SUPPORT BEARING



AB.20633

Açıklama Description	Ref. NR	Araç / Vehicle
Ø : 65 HC : 230 W : 23 H : 85		AXOR 3228



AB. 20650

Ø : 70 HC : 246 RULMANSIZ WITHOUT BEARING	6554100122S 6554100022S 3954100622S	ACTROS
--	---	--------



AB. 20664

Ø : 70 W : 20		ACTROS
------------------	--	--------



AB. 20649

Ø : 70 HC : 246 W : 20	3954100622 6554100022 6204100022 3954100022	ACTROS 2028, 2626, 2633 3328, 3338,
------------------------------	--	---



AB. 20671

Ø : 70 W : 22	6564110012 6564110212 0004101010	ACTROS
------------------	--	--------

ŞAFT ASKI TAKIMLARI SHAFT CENTER SUPPORT BEARING

Araç / Vehicle	Ref. NR	Açıklama Description	
ACTROS	3954100622 6554100022	Ø : 70 W : 22	HC : 246



AB. 20667

ACTROS		Ø : 70 W : 25	
--------	--	------------------	--



AB. 20672

ACTROS	3954100622 6554100022	Ø : 70 W : 25	HC : 246
--------	--------------------------	------------------	----------



AB. 20665

ACTROS	6594110112	Ø : 80 W : 22	HC : 246
--------	------------	------------------	----------



AB. 20666

DIAPHRAGMS / DİYAFLAMLAR



Fig. 1



Fig. 2



Fig. 3



Fig. 4



Fig. 5

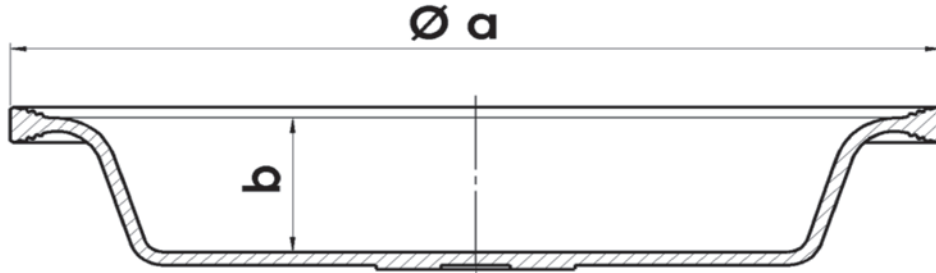

ÜRÜN KODU / PRODUCT CODE	ÜRÜN İSMİ / PRODUCT NAME	ŞEKİL / FIGURE	ÇAP / DIAMETER Ø a	DERİNLİK / DEPTH b
AA.10611	T.9 DİYAFLAM	Fig.1	129	25
AA.10610	T.12 DİYAFLAM	Fig.1	140	28
AA.10614	T.14 DİYAFLAM	Fig.1	145	30
AA.10608	T.16 DİYAFLAM	Fig.1	159	32
AA.10606	T.20 DİYAFLAM	Fig.1	168	32
AA.10604	T.24 DİYAFLAM	Fig.1	179	32
AA.10613	T.27 DİYAFLAM	Fig.1	201	34
AA.10603	T.30 DİYAFLAM	Fig.1	201	32
AA.10619	T.30 M DİYAFLAM	Fig.1	201	36
AA.10601	T.36 DİYAFLAM	Fig.1	224	42
AA.10617	T.9 LS DERİN DİYAFLAM	Fig.2	129	32
AA.10616	T.12 LS DERİN DİYAFLAM	Fig.2	140	34
AA.10612	T.14 LS DERİN DİYAFLAM	Fig.2	145	36
AA.10609	T.16 LS DERİN DİYAFLAM	Fig.2	159	44
AA.10607	T.20 LS DERİN DİYAFLAM	Fig.2	168	44
AA.10605	T.24 LS DERİN DİYAFLAM	Fig.2	179	44
AA.10615	T.27 LS DERİN DİYAFLAM	Fig.2	201	44
AA.10602	T.30 LS DERİN DİYAFLAM	Fig.2	201	44
AA.10620	T.36 LS DERİN DİYAFLAM	Fig.2	224	44
AA.10623	T.24 MEMELİ DİYAFLAM	Fig.3	179	32
AA.10622	T.30 MEMELİ DİYAFLAM	Fig.3	201	32
AA.10621	T.30 LS DERİN MEMELİ DİYAFLAM	Fig.3	201	47
AA.10624	T.12/16 DİYAFLAM	Fig.4	159	33
AA.10625	T.14/16 DİYAFLAM	Fig.4	159	33
AA.10627	T.16 S TİPİ DİYAFLAM	Fig.5	159	27
AA.10626	T.20 S TİPİ DİYAFLAM	Fig.5	170	25
AA.10628	T.24 S TİPİ DİYAFLAM	Fig.5	179	25

FOR OTHER TYPES OF BRAKE CHAMBER PLEASE CONTACT OUR COMPANY

Araç / Vehicle	O.E.M. NR	Ref. NR	Type
EVOBUS	A0064205224 0064205224 0054202924 0054203924 0074207424 A0054202924 A0054203924	423 104 7100	16 STROKE 57 M16X1.5 Disk Boyu / Disc Lenght 15 mm
EVOBUS	A0074201224 0074201224	423 505 0000	20 STROKE 62 M16X1.5 Disk Boyu / Disc Lenght 15 mm
EVOBUS	0074201324	423 110 7100	22 STROKE 62 M16X1.5 Disk Boyu / Disc Lenght 15 mm
ACTROS 1832, 1841 1844 EVOBUS	A0074201424 0074201424	423 506 0010	24 STROKE 65 M16X1.5 Disk Boyu / Disc Lenght 15 mm



BS0016 20006



BS0020 20009



BS0022 20013



BS0024 20020

FOR OTHER TYPES OF BRAKE CHAMBER PLEASE CONTACT OUR COMPANY

	Type	Ref. NR	O.E.M. NR	Araç / Vehicle
<p>BS0016 10013</p>	<p>16 STROKE 75 M16X1.5 Mil boyu / Rod Length 186 mm</p>	423 104 9000	<p>A0034201324 0004209924 0014200224 0014200624 0014200824 0014200924 0014206224 0014206324 0034201324 0054207518 0064202718 0074200018 0074200118</p>	G 206, S 170, SETRA BUS, S 220, EVOBUS
<p>BS0020 10015</p>	<p>20 STROKE 57 M16X1.5 Mil boyu / Rod Length 20 mm</p>	423 105 1110	<p>4207624 0054202018 0074208718 0074209718 0064209424 0074208924 A0074208718</p>	SK 1728, SK 1729 SK 1735, SK 1748 SK 1831, SK1834 SK 1838, SK1929
<p>BS0020 10016</p>	<p>20 STROKE 57 M16X1.5 Mil boyu / Rod Length 20 mm</p>	425 105 4090	<p>A0024200624 0024200824 0024200624 A0024200824</p>	EVOBUS O 405
<p>BS0020 10017</p>	<p>20 STROKE 57 M16X1.5 Mil boyu / Rod Length 20 mm</p>	423 105 7030	A0074208618	EVOBUS

FOR OTHER TYPES OF BRAKE CHAMBER PLEASE CONTACT OUR COMPANY



Araç / Vehicle	O.E.M. NR	Ref. NR	Type
	0024206518 6984203721 6994200724 A6984203721 A6994200724	423 105 9000	20 STROKE 75 M16X1.5 Mil boyu / Rod Lenght 186 mm
	0004207424 0014203924 0004207524 0014206724 0004209124 0014206824 0004209224 001420742 0014203524 0044208618 0014203624 0044208718 0014203724 0064201618 0014203824 0064201718	423 106 9000	24 STROKE 75 M16X1.5 Mil boyu / Rod Lenght 186 mm
EVOBUS	8283850000 0004208024 8283572000	423 107 9000	30 STROKE 75 M16X1.5 Mil boyu / Rod Lenght 186 mm



BS0020 10020



BS0024 10023



BS0030 10037



BP1216 20465

Type	Ref. NR	O.E.M. NR	Araç / Vehicle
12/16 D/P STROKE 57/57 M22X1.5 Disk Boyu / Disc Length 15 mm	925 486 1100	A0214202618	ACTROS ATEGO AXOR 2



BP1216 20466

12/16 D/P STROKE 57/57 M22X1.5 Disk Boyu / Disc Length 15 mm	925 486 1110	A0214202718	ACTROS ATEGO AXOR 2
--	--------------	-------------	---------------------------



BP1216 20467

12/16 D/P STROKE 57/57 M22X1.5 Disk Boyu / Disc Length 15 mm	925 486 1010 925 486 1060 925 486 1000	A0214200118 A0194204718 A0154201418	ACTROS ATEGO AXOR 2
--	--	---	---------------------------



BP1216 20468

12/16 D/P STROKE 57/57 M22X1.5 Disk Boyu / Disc Length 15 mm	925 486 1030 925 486 1080	A0164207218 A0194204818	
--	------------------------------	----------------------------	--

FOR OTHER TYPES OF BRAKE CHAMBER PLEASE CONTACT OUR COMPANY

Araç / Vehicle	O.E.M. NR	Ref. NR	Type
EVOBUS	0174208818 A0174208818	925 464 4500	16/16 D/P STROKE 57/57 M16X1.5 Disk Boyu / Disc Length 15 mm
EVOBUS	0174208918 A0174208918	925 464 4510	16/16 D/P STROKE 57/57 M16X1.5 Disk Boyu / Disc Length 15 mm
ACTROS ATEGO AXOR 2 ECONIC	0204207218 A0154201618 A0204207218 0154201618	925 486 4000	16/16 D/P STROKE 57/57 M22X1.5 Disk Boyu / Disc Length 15 mm
EVOBUS	0204207118 A0204207118 0154201518 A0154201518	925 486 4010	16/16 D/P STROKE 57/57 M22X1.5 Disk Boyu / Disc Length 15 mm



BP1616 20407



BP1616 20408







BP1616 20409



BP1616 20410

FOR OTHER TYPES OF BRAKE CHAMBER PLEASE CONTACT OUR COMPANY

Type	Ref. NR	O.E.M. NR	Araç / Vehicle
 12/24 D/P STROKE 57/57 M22X1.5 Disk Boyu / Disc Length 15 mm	925 486 0110	0154205618 0204203218 0174209618 A0204203218 A0154205618	EVOBUS
 12/24 D/P STROKE 57/57 M22X1.5 Disk Boyu / Disc Length 15 mm	925 486 0100	A0154205518 A0204203118 0154205518 0204203118 0174209518	EVOBUS
 14/24 D/P STROKE 57/57 M22X1.5 Disk Boyu / Disc Length 15 mm	925 488 0120 925 488 0140	194205118 0154205718 A0154205718 A0194205118	ACTROS 1843 LS 2640 S 2648 LS 2653
 14/24 D/P STROKE 57/57 M22X1.5 Disk Boyu / Disc Length 15 mm	925 488 0150 925 488 0130	A0154205818 A0194205018 0194205018 0154205818	

FOR OTHER TYPES OF BRAKE CHAMBER PLEASE CONTACT OUR COMPANY

Araç / Vehicle	O.E.M. NR	Ref. NR	Type
EVOBUS	0204201318 A0204201318 A0154202918	925 488 0000	14/24 D/P STROKE 65/65 M22X1.5 Disk Boyu / Disc Lenght 15 mm
EVOBUS	0204201418 A0154203018	925 488 0010	14/24 D/P STROKE 65/65 M22X1.5 Disk Boyu / Disc Lenght 15 mm
EVOBUS	0184205318 A0184205318	925 464 5000	16/24 D/P STROKE 57/57 M16X1.5 Disk Boyu / Disc Lenght 15 mm
EVOBUS	A0204206018 0184205218 A0184205218	925 464 5017 925 464 5050 925 464 5010	16/24 D/P STROKE 57/57 M16X1.5 Disk Boyu / Disc Lenght 15 mm



BP1424 20418



BP1424 20419







BP1624 20420



BP1624 20421

FOR OTHER TYPES OF BRAKE CHAMBER PLEASE CONTACT OUR COMPANY

Type	Ref. NR	O.E.M. NR	Araç / Vehicle
 16/24 D/P STROKE 65/65 M22X1.5 Disk Boyu / Disc Lenght 15 mm	925 484 0100	A0194205318	ACTROS
	925 484 0000	0194205318 0194206318 0154203318 A0154203318 0154204118	1843 LS 2031 AS 2040 AS 2640 S 2648 LS 2653 S 3331 AS 3340 AS 3348 AS
 16/24 D/P STROKE 65/65 M22X1.5 Disk Boyu / Disc Lenght 15 mm	925 464 0040	A0174208618 0174208618	
 16/24 D/P STROKE 65/65 M22X1.5 Disk Boyu / Disc Lenght 15 mm	925 484 0110	A019420518	ACTROS
			1843 LS 2031 AS 2040 AS 2640 S 2648 LS 2653 S 3331 AS 3340 AS 3348 AS
 20/24 D/P STROKE 57/57 M22X1.5 Disk Boyu / Disc Lenght 15 mm	925 480 0350	A0184206318 A0204205818	AXOR 1840

FOR OTHER TYPES OF BRAKE CHAMBER PLEASE CONTACT OUR COMPANY

Araç / Vehicle	O.E.M. NR	Ref. NR	Type
EVOBUS	A0204203318	925 480 0107	20/24 D/P STROKE 65/65 M22X1.5 Disk Boyu / Disc Lenght 15 mm
ACTROS	0154208518	925 480 0100	
1843 LS	0204204918		
2031 AS	A0154207518		
2040 AS			
2640 S			
2648 LS			
2653 S			
3331 AS			
3340 AS			
3348 AS			



BP2024 20426

EVOBUS	0154208618	925 480 0117	20/24 D/P STROKE 65/65 M22X1.5 Disk Boyu / Disc Lenght 15 mm
ACTROS	0204203418	925 480 0110	
1843 LS	0204205018		
2031 AS	A0204203418		
2040 AS	A0154207618		
2640 S			
2648 LS			
2653 S			
3331 AS			
3340 AS			
3348 AS			



BP2024 20427

EVOBUS	A0184205618	925 460 1010	20/24 D/P STROKE 65/65 M16X1.5 Disk Boyu / Disc Lenght 15 mm
	0184205618		







BP2024 20428

ACTROS	0214209518	925 480 0040	20/24 D/P STROKE 65/65 M22X1.5 Disk Boyu / Disc Lenght 15 mm
1843 LS	0154204718	925 480 0047	
2031 AS	0194206518		
2040 AS	A0194205518		
2640 S	A0154204318		
2648 LS	0194205518		
2653 S	0154204318		
3331 AS			
3340 AS			
3348 AS			
1840 S			



BP2024 20430

FOR OTHER TYPES OF BRAKE CHAMBER PLEASE CONTACT OUR COMPANY

Type	Ref. NR	O.E.M. NR	Araç / Vehicle
 20/24 D/P STROKE 65/65 M22X1.5 Disk Boyu / Disc Length 15 mm	925 480 0010	0154204618	ACTROS 1843 LS 2031 AS 2040 AS 2640 S 2648 LS 2653 S 3331 AS 3340 AS 3348 AS 1840 S
	925 480 0050	0194206418	
925 480 0057	0194205418		
	A0194205418		
	A0154204418		
	0214209418		
	0154204418		
 24/24 D/P STROKE 57/57 M22X1.5 Disk Boyu / Disc Length 15 mm	925 481 0000	0154209118	EVOBUS
		0204204218	
	A0154209118		
	A0204204218		
 24/24 D/P STROKE 57/57 M22X1.5 Disk Boyu / Disc Length 15 mm	925 481 2200		AXOR 1840 3228
 24/24 D/P STROKE 65/65 M22X1.5 Disk Boyu / Disc Length 15 mm	925 481 0127	0194206718	
	925 481 0120	A0154209318	
925 481 0100	0154209718		
	A0194205718		
	0154209318		

FOR OTHER TYPES OF BRAKE CHAMBER PLEASE CONTACT OUR COMPANY



Araç / Vehicle	O.E.M. NR	Ref. NR	Type
ACTROS AXOR 2	0154209318 A0154209318	925 461 2100	24/24 D/P STROKE 75/75 M22X1.5 Disk Boyu / Disc Lenght 26 mm
SK1728,1729, 1729L,2038, MK1722,1722L 1722LL NG1628,1632	0114202218 A0114202218	925 494 1070	16/16 D/P STROKE 57/57 M16X1.5 Mil boyu / Rod Lenght 205 mm
MK1417,1427, 1422	0164208218 A0164208218	925 428 1070	14/24 D/P STROKE 57/57 M22X1.5 Mil boyu / Rod Lenght 270 mm
ACTROS ATEGO AXOR AXOR 2	194208718	925 494 9100	16/24 D/P STROKE 57/57 M22X1.5 Mil boyu / Rod Lenght 37 mm



BP2424 20450



BP1616 10404



BP1424 10406



BP1624 10410

FOR OTHER TYPES OF BRAKE CHAMBER PLEASE CONTACT OUR COMPANY



BP1624 10411

Type	Ref. NR	O.E.M. NR	Araç / Vehicle
16/24 D/P STROKE 57/57 M22X1.5 Mil boyu / Rod Length 37 mm	925 494 9110	194208818	



BP2024 10414

Type	Ref. NR	O.E.M. NR	Araç / Vehicle
20/24 D/P STROKE 57/57 M22X1.5 Adaptor M16X1,5 Mil boyu / Rod Length 250 mm	925 490 9250 925 490 9257	8285454000 0194207618 A0104200218 A0124207118 A0194207618 A0084206118 A0174203918 A0194207518 0194207518 0124208518 0194207618 A0114206918	A0124208518 A0174200218 A0074206918 0074206918 0084206118 0114201918 0124207118 0174203918 0124208518 0104200218 0174200218
			EVOBUS 1650 2528



BP2424 10416

Type	Ref. NR	O.E.M. NR	Araç / Vehicle
24/24 D/P STROKE 57/57 M22X1.5 Adaptor M16X1,5 Mil boyu / Rod Length 250 mm	925 491 1410 925 491 1417	8285337000 8285313000 82851110000 82839880000 8285111000 82839390000 82855580000 82855480000 Q82839380000 Q82839390000 Q82855480000 Q82855580000 82839380000 A0174200318 A0174203818 A0194207718	0084202318 0084206018 0104202718 0104202818 0124201418 0124207318 0154201018 0174200318 0174203818 0194207718 0194207818 A0194207818 A0084202318 A0084206018 A0124201418 A0124207318
			EVOBUS SETRA 2517 2521



BP2424 10417

Type	Ref. NR	O.E.M. NR	Araç / Vehicle
24/24 D/P STROKE 57/57 M22X1.5 Adaptor M16X1,5 Mil boyu / Rod Length 250 mm	925 491 7550	8285375000 82853750000	EVOBUS

FOR OTHER TYPES OF BRAKE CHAMBER PLEASE CONTACT OUR COMPANY



Araç / Vehicle	O.E.M. NR	Ref. NR	Type
EVOBUS	A0074205518	0094202118	20/30 D/P STROKE 65/65 M16X1.5 Mil boyu / Rod Lenght 245 mm
	A0124205118	0124205118	
	A0134203718	0134203918	
	81504106651	0144202318	
	A0124205018	0134203718	
	0134203718	0144202218	
	0084209618	A0124205018	
	0094200018	A0134203918	
	0094200118	A0144202318	
	A01242050180080		
EVOBUS	A0104200018	925 490 1210	20/30 D/P STROKE 65/65 M16X1.5 Mil boyu / Rod Lenght 245 mm
	0094207318	925 490 1217	
	0094207418		
	094209918		
	0104200018		
	A0094207318		
	A01420018		
	A0094207418		
	A0094209918		
	0084209818	925 491 1430	24/30 D/P STROKE 65/65 M22X1.5 Adaptor M16X1,5 Mil boyu / Rod Lenght 250 mm
	0114207418	925 491 1437	
	0134204018		
	0174204018		
	0194208018		
	A0134204218		
	A0194208018		
	A0114207418		
	A0174202718		
	0134204218		
	A0174204018		
	0084209918		
	A0084209818		
EVOBUS	82855840000	925 492 1020	30/30 D/P STROKE 65/65 M22X1.5 Adaptor M16X1,5 Mil boyu / Rod Lenght 250 mm
	A0134206418	925 492 1027	
	8283696000		
	8283697000		
	82855840000		
	A0134206618		
	A0174200418		
	0164200418		
	0194208518		
	0134201818		
	0134206418		
	0194208518		
	0164200418		
0174200418			



BP2030 10433



BP2030 10434





BP2430 10435



BP3030 10444

FOR OTHER TYPES OF BRAKE CHAMBER PLEASE CONTACT OUR COMPANY

Type	Ref. NR	O.E.M. NR	Araç / Vehicle
 <p>30/30 D/P STROKE 65/65 M22X1.5 Adaptor M16X1,5 Mil boyu / Rod Lenght 250 mm</p>	<p>925 492 1030 925 492 1037</p>	<p>A0134206818 A0134206718 94207618 134206818 A0134206718 134206718</p>	<p>EVOBUS</p>
 <p>30/30 D/P STROKE 65/65 M22X1.5 Adaptor M16X1,5 Mil boyu / Rod Lenght 77 mm</p>	<p>925 322 2510 925 322 2517</p>	<p>A00642053180080 A0064205318 64205318</p>	<p>EVOBUS</p>
 <p>30/30 D/P STROKE 65/65 M16X1.5 Mil boyu / Rod Lenght 77 mm</p>	<p>925 322 2410 925 322 2417</p>	<p>006420521880 A0064205218 64205218 006420521880</p>	<p>EVOBUS</p>
 <p>30/30 D/P STROKE 65/65 M22X1.5 Mil boyu / Rod Lenght 20 mm</p>	<p>925 422 2030 925 492 2030</p>	<p>A0194208118 A0164202118</p>	<p>EVOBUS</p>

BP3030 10445

BP3030 10449

BP3030 10450

BP3030 10452

FOR OTHER TYPES OF BRAKE CHAMBER PLEASE CONTACT OUR COMPANY



Kanca

MAN



SPRING MOUNTING / MAKAS TAKOZU

Araç / Vehicle	Ref. NR	Açıklama Description
TGA T 48 F 2000	81962105025	

**AP. 20534**

F 2000 F 90	81962105021 81962105022 81962105023	
----------------	---	--

**AP. 20535**

TGA TGX TGM TGS	81962100547 81962100554	SAĞ/RIGHT
--------------------------	----------------------------	-----------

**AP. 20554**

TGA TGX TGM TGS	81962100548 81962100555	SOL/LEFT
--------------------------	----------------------------	----------

**AP. 20555**

SPRING MOUNTING / MAKAS TAKOZU



AP. 20556

Açıklama Description	Ref. NR	Araç / Vehicle
KIT / TAKIM SAĞ/RIGHT	1) 81962100554 81962100547	TGA TGX
	2) 06014944933	TGM
	3) 06014944935	TGS



AP. 20557

KIT / TAKIM SOL/LEFT	1) 81962100555 81962100548	TGA TGX
	2) 06014944933	TGM
	3) 06014944935	TGS

SPRING BOLT
MAKAS CİVATASI



AP. 20563

M 20X2 h:240	06014944933	TGA
--------------	-------------	-----



AP. 20564

M 20X2 h:260	06014944935	TGA
--------------	-------------	-----

ENGINE MOUNTING / MOTOR TAKOZU

Araç / Vehicle	Ref. NR	Açıklama Description
F 90		
19.242		
19.372	81960200341	D=Q70 H:85
19.422	81960200373	
24.242	81960200385	ARKA/REAR
33.372		
41.322		

AP. 20552

BUS		
LION SSTAR		
LION SCOACM		
NG	81960200384	D=Q70 H:85
NL		ARKA/REAR
NÜ		
S2000		

AP. 20558

		D: Ø 107.5
		d: Ø 22.5
		h: 102.5

AP. 20584
SPRING EYE BUSHING / MAKAS BURCU

TGA		D: Ø
TGX	81437220087	d: Ø 24
TGS		h: 100

AP. 20568

TGA		D: Ø 62
TGX	81437220091	d: Ø 24
TGS		h: 95

AP. 20569

SPRING EYE BUSHING / MAKAS BURCU



AP. 20570

**Açıklama
Description**

D: Ø 62
d: Ø 24
h: 95

Ref. NR

81437220070

Araç / Vehicle

TGA 410
TGA 460

ENGINE MOUNTING / MOTOR TAKOZU



AP. 20559

81962100367

BUS
ÜL272-ÜL292
ÜL242-SÜ242
SÜ272-SÜ292
NEOPLAN N316



AP. 20585

81962100366

BUS
ÜL272-ÜL292
ÜL242-SÜ242
SÜ272-SÜ292
NEOPLAN N316

GEAR PART / ŞANZIMAN AYRICI



AP. 20553

BALL JOINT (KIT) / BUGİ BURCU (TAKIM)

Araç / Vehicle	Ref. NR	Açıklama Description
M2000	81432206197	D: Ø 67 d: Ø 15 AX: 100 H: 24



AP. 20571

12.153	81953020038 81953020057	D: Ø 67 d: Ø 15 AX: 100 H: 24
--------	----------------------------	--



AP. 20572

M 2000	81432206202	D: Ø 67 d: Ø 17 AX: 100 h: 24
--------	-------------	--



AP. 20536

	81432706089	D: Ø 67 d: Ø 19 AX: 115 H: 24
--	-------------	--



AP. 20573

TGM	81432206315	D: Ø 67 d: Ø 19 AX: 130 H: 24
-----	-------------	--



AP. 20574

BALL JOINT (KIT) / BUGİ BURCU (TAKIM)



AP. 20537

Açıklama
Description

D: Ø 75
d: Ø 17
AX: 115
H: 24

Ref. NR

81432306051
81432306068

Araç / Vehicle

18.192, 18.242, 24.192
24.242, 25.372, 26.272
33.272, S 2000, F2000



AP. 20538

D: Ø 75
d: Ø 17
AX: 115
H: 24

81432206244

TGA
TGX
TGS



AP. 20539

D: Ø 75
d: Ø 19
AX: 115
H: 24

81432706119

TGM
SERIES



AP. 20575

D: Ø 75
d: Ø 19
AX: 115
H: 24

81432706091

FGO
M90
M2000



AP. 20576

D: Ø 85
d: Ø 19
AX: 130
H: 24

81432706127

E2000
F2000
TGA
SERIES

BALL JOINT (KIT) / BUGİ BURCU (TAKIM)

Araç / Vehicle	Ref. NR	Açıklama Description
M2000 TGA TGX TGM TGS	81432206002	D: Ø 75 d: Ø 19 AX: 130 H: 24

AP. 20577

EL 222, NG 262 NG 312, NL 202 NL 312, NM 152	81432306061	D: Ø 75 d: Ø 19 AX: 130 H: 24
--	-------------	--

AP. 20540

M90	81432706100	D: Ø 75 d: Ø 23 AX: 152 H: 24
-----	-------------	--

AP. 20560

12.272 14.272 19.422	81432306043 MD - TF	D: Ø 80 d: Ø 19 AX: 130 H: 30
----------------------------	------------------------	--

AP. 20541

26.280, 26.281 26.321, 33.372 S 2000	81432206055 06290200206 81432206073 81432206107 81953020037 81953020059 81953100009	D: Ø 85 d: Ø 19 AX: 130 H: 30
--	---	--

AP. 20542

BALL JOINT (KIT) / BUGİ BURCU (TAKIM)



AP. 20543

**Açıklama
Description**

D: Ø 85
d: Ø 19
AX: 130
H: 30

Ref. NR

81432206250

Araç / Vehicle

TGA
41.360



AP. 20545

D: Ø 85
d: Ø 20
AX: 130
H: 30

81432706133



AP. 20544

D: Ø 85
d: Ø 21
AX: 130
H: 30

81432206203

S 2000



AP. 20578

D: Ø 85
d: Ø 21
AX: 130
H: 30

81953020041
81953020042

TGA
F2000



AP. 20561

D: Ø 85
d: Ø 23
AX: 130
H: 24

81432706126

TGA
TGX
TGS

BALL JOINT (KIT) / BUGİ BURCU (TAKIM)

Araç / Vehicle	Ref. NR	Açıklama Description
F2000 F90	81432706057 S	D: Ø 85 d: Ø 23 AX: 152 H: 30

AP. 20579

F 2000	81432706105	D: Ø 85 d: Ø 25 AX: 130 H: 30
--------	-------------	--

AP. 20546

TGA TGX TGS	81432206285	D: Ø 85 d: Ø 25 AX: 130 h: 30
-------------------	-------------	--

AP. 20562

	81432706139	D: Ø 85 d: Ø 25 AX: 152 H: 30
--	-------------	--

AP. 20580

	81432706134	D: Ø 85 d: Ø 25 AX: 152 H: 24
--	-------------	--

AP. 20581

BALL JOINT (KIT) / BUGİ BURCU (TAKIM)



AP. 20548

Açıklama
Description

D: Ø 95
d: Ø 19
AX: 130
h: 35

Ref. NR

81964010152

Araç / Vehicle

40.423



AP. 20549

D: Ø 95
d: Ø 21
AX: 152
H: 24

81432706040
81432706045

SG , SL



AP. 20550

D: Ø 95
d: Ø 23
AX: 152
H: 24

81432706079

TGA



AP. 20551

D: Ø 95
h: 73

81432206204

S 2000

ŞAFT ASKI TAKIMLARI
SHAFT CENTER SUPPORT BEARING

Araç / Vehicle	Ref. NR	Açıklama Description
		Ø : 40 RULMANSIZ WITHOUT BEARING

**AP. 20533**

19.190		Ø : 40 HC : 168,4 W : 27 H : 65
--------	--	--

**AB. 20500**

	81394006089	Ø : 45 HC : 200 W : 19 H : 69
--	-------------	--

**AB. 20534**

		Ø : 45 HC : 200 W : 27 H : 69
--	--	--

**AB. 20535**

26.330		Ø : 55 RULMANSIZ WITHOUT BEARING
--------	--	--

**AP. 20531**

ŞAFT ASKI TAKIMLARI
SHAFT CENTER SUPPORT BEARING



AB. 20501

Açıklama Description	Ref. NR	Araç / Vehicle
Ø : 55 HC : 219,5 W : 25 H : 88,5		26.230 (BEFORE 90 MODELS)

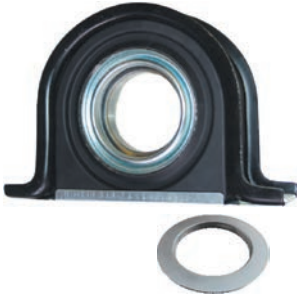

AB. 20509

Ø : 55 HC : 200 W : 36 H : 73,5	81394106010	
------------------------------------	-------------	--



AB. 20539

Ø : 60 HC : 194 W : 18 H : 74	81394106027	
----------------------------------	-------------	--



AB. 20537

Ø : 60 HC : 200 W : 36 H : 82		
----------------------------------	--	--



AB. 20538

Ø : 60 HC : 219,5 W : 36 H : 87		
------------------------------------	--	--

ŞAFT ASKI TAKIMLARI
SHAFT CENTER SUPPORT BEARING

Araç / Vehicle	Ref. NR	Açıklama Description
	81394106028	Ø : 65 HC : 197 W : 18 H : 74



AB. 20540

		Ø : 65 RULMANSIZ WITHOUT BEARING DOLU TİP FILLED TYPE
--	--	---



AP. 20532

	81394106030	Ø : 65 HC : 220 W : 18 H : 88
--	-------------	--



AB. 20536

TGA 12.150		Ø : 65 HC : 220 W : 22 H : 85
---------------	--	--



AB. 20543

F2000 L2000	81394106017 81394106013	Ø : 65 HC : 230 W : 23 H : 85
----------------	----------------------------	--



AB. 20503

ŞAFT ASKI TAKIMLARI
SHAFT CENTER SUPPORT BEARING



AB. 20541

Açıklama Description	Ref. NR	Araç / Vehicle
Ø : 65 HC : 225 W : 23 H : 85	81394106019	F2000 L2000



AB. 20504

Ø : 65 HC : 230 W : 23 H : 85	81394106017 81394106013	F2000 L2000 26.270
----------------------------------	----------------------------	--------------------------



AB. 20506

Ø : 75 HC : 230 W : 20 H : 85	81394106020 81394106032	TGA 18.220
----------------------------------	----------------------------	---------------



AB. 20507

Ø : 75 HC : 220 W : 20 H : 85	81394006107	TGA 2040 - 2045 SERIES
----------------------------------	-------------	------------------------------

NEW



AB. 20544

Ø : 75 HC : 230 W : 20 H : 90	81394106021	TGA 18.310 18.410 18.510
----------------------------------	-------------	-----------------------------------

ŞAFT ASKI TAKIMLARI
SHAFT CENTER SUPPORT BEARING

Araç / Vehicle	Ref. NR	Açıklama Description
TGA 18.310	81394106032	Ø : 75 HC :225
18.410	81394106037	W : 25 H : 90
18.510		



AB. 20545

TGA 2055 SERIES	81394106033 81394106031 81394106023 81394006105	Ø : 85 HC : 220 W : 13 H : 85
-----------------------	--	----------------------------------



AB. 20508

TGA 2055 SERIES		Ø : 85 HC : 220 W : 20 H : 85
-----------------------	--	----------------------------------



AB. 20510

	81394106018	Ø : 100 HC : 193,5 W : 13 H : 85
--	-------------	-------------------------------------



AB. 20505

		Ø : 85 HC : 220 W : 25 H : 85
--	--	----------------------------------



AB. 20542

ŞAFT ASKI TAKIMLARI
SHAFT CENTER SUPPORT BEARING

NEW



AB. 20546

Açıklama Description	Ref. NR	Araç / Vehicle
Ø : 85 HC : 220	81394106034	18.310
W : 26 H : 90		18.410
		18.510

DIAPHRAGMS / DİYAFRAMLAR



Fig. 1



Fig. 2



Fig. 3



Fig. 4



Fig. 5

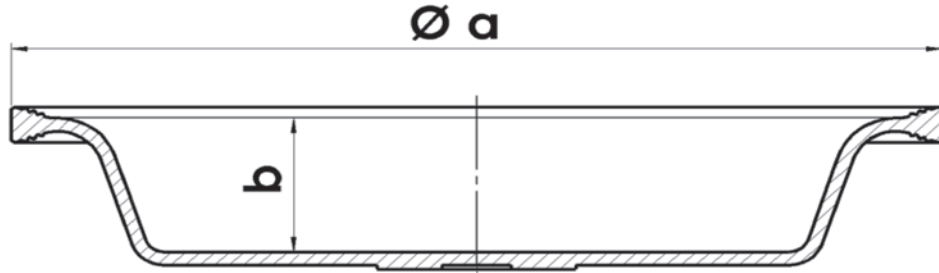

ÜRÜN KODU / PRODUCT CODE	ÜRÜN İSMİ / PRODUCT NAME	ŞEKİL / FIGURE	ÇAP / DIAMETER Ø a	DERİNLİK / DEPTH b
AA.10611	T.9 DİYAFRAM	Fig.1	129	25
AA.10610	T.12 DİYAFRAM	Fig.1	140	28
AA.10614	T.14 DİYAFRAM	Fig.1	145	30
AA.10608	T.16 DİYAFRAM	Fig.1	159	32
AA.10606	T.20 DİYAFRAM	Fig.1	168	32
AA.10604	T.24 DİYAFRAM	Fig.1	179	32
AA.10613	T.27 DİYAFRAM	Fig.1	201	34
AA.10603	T.30 DİYAFRAM	Fig.1	201	32
AA.10619	T.30 M DİYAFRAM	Fig.1	201	36
AA.10601	T.36 DİYAFRAM	Fig.1	224	42
AA.10617	T.9 LS DERİN DİYAFRAM	Fig.2	129	32
AA.10616	T.12 LS DERİN DİYAFRAM	Fig.2	140	34
AA.10612	T.14 LS DERİN DİYAFRAM	Fig.2	145	36
AA.10609	T.16 LS DERİN DİYAFRAM	Fig.2	159	44
AA.10607	T.20 LS DERİN DİYAFRAM	Fig.2	168	44
AA.10605	T.24 LS DERİN DİYAFRAM	Fig.2	179	44
AA.10615	T.27 LS DERİN DİYAFRAM	Fig.2	201	44
AA.10602	T.30 LS DERİN DİYAFRAM	Fig.2	201	44
AA.10620	T.36 LS DERİN DİYAFRAM	Fig.2	224	44
AA.10623	T.24 MEMELİ DİYAFRAM	Fig.3	179	32
AA.10622	T.30 MEMELİ DİYAFRAM	Fig.3	201	32
AA.10621	T.30 LS DERİN MEMELİ DİYAFRAM	Fig.3	201	47
AA.10624	T.12/16 DİYAFRAM	Fig.4	159	33
AA.10625	T.14/16 DİYAFRAM	Fig.4	159	33
AA.10627	T.16 S TİPİ DİYAFRAM	Fig.5	159	27
AA.10626	T.20 S TİPİ DİYAFRAM	Fig.5	170	25
AA.10628	T.24 S TİPİ DİYAFRAM	Fig.5	179	25

FOR OTHER TYPES OF BRAKE CHAMBER PLEASE CONTACT OUR COMPANY

Type	Ref. NR	O.E.M. NR	Araç / Vehicle
------	---------	-----------	----------------



BS0020 20007

20 STROKE 57 M16X1.5 Disk Boyu / Disc Lenght 15 mm	423 105 0200	81511016384 81511019384	M 2000 L 12.224 LC M 2000 L 12.224 LK NEOPLAN ERF
--	--------------	----------------------------	--



BS0020 20009

20 STROKE 62 M16X1.5 Disk Boyu / Disc Lenght 15 mm	423 505 0000	N2504016063	
--	--------------	-------------	--



BS0020 20010

20 STROKE 75 M22X1.5 Disk Boyu / Disc Lenght 20 mm	423 105 7000	81511016378	NEOPLAN
--	--------------	-------------	---------



BS0020 20011

20 STROKE 75 M22X1.5 Disk Boyu / Disc Lenght 20 mm	423 105 7010	81511016377	NEOPLAN
--	--------------	-------------	---------

FOR OTHER TYPES OF BRAKE CHAMBER PLEASE CONTACT OUR COMPANY

Araç / Vehicle	O.E.M. NR	Ref. NR	Type
	81511016467 81511016483		24 STROKE 65 M22X1.5 Disk Boyu / Disc Lenght 15 mm
	81511016466 81511016484		24 STROKE 65 M22X1.5 Disk Boyu / Disc Lenght 15 mm
MAN TGA 26.510-26.460 26.413-26.410 26.310-18.510 18.460-18.410	81511016435 81511016437 81511019435 81511016499	423 106 7010	24 STROKE 75 M22X1.5 Disk Boyu / Disc Lenght 20 mm
	81511016491 81511016425		24 STROKE 75 M22X1.5 Disk Boyu / Disc Lenght 26 mm

BS0024 20027

BS0024 20028

BS0024 20029

BS0024 20030

FOR OTHER TYPES OF BRAKE CHAMBER PLEASE CONTACT OUR COMPANY

Type	Ref. NR	O.E.M. NR	Araç / Vehicle
------	---------	-----------	----------------



24
STROKE
75
M22X1.5
Disk Boyu / Disc Lenght
26 mm

81511016424
81511016490

BS0024 20031



12
STROKE
57
M16X1.5
Mil boyu / Rod Lenght
186 mm

423 103 9000

81511016211
81511016203
81511016216
81511019203
082200300
82200300

NEOPLAN
M90-12.192 F
M90-12.192 FL

BS0012 10003



14
STROKE
75
M16X1.5
Mil boyu / Rod Lenght
52 mm

423 114 0110

N1011018628
11018628
112231830
11018628
011018628

NEOPLAN

BS0014 10007



16
STROKE
75
M16X1.5
Mil boyu / Rod Lenght
186 mm

423 104 9000

81511016266 81511016221
81511019249 81511016222
81511016172 81511016223
81511016173 81511016225
81511016174 81511016249
81511016175 81511016260
81511016198 07010016

E2000,F90,M90

BS0016 10013

FOR OTHER TYPES OF BRAKE CHAMBER PLEASE CONTACT OUR COMPANY

Araç / Vehicle	O.E.M. NR	Ref. NR	Type
	81511016196 81511019196	423 105 1110	20 STROKE 57 M16X1.5 Mil boyu / Rod Lenght 20 mm
NEOPLAN	080219100 11015178	423 105 7030	20 STROKE 57 M16X1.5 Mil boyu / Rod Lenght 20 mm
NEOPLAN	81511016076 81511016077 81511016078 81511016079 81511016199 81511019076 07010020	423 105 9000	20 STROKE 75 M16X1.5 Mil boyu / Rod Lenght 186 mm
NEOPLAN	81511016115 81511019105 81511016080 81511016081 81511016082 81511016083 81511016105 81511016111 07010024 080220100 11015181	423 106 9000	24 STROKE 75 M16X1.5 Mil boyu / Rod Lenght 186 mm

BS0020 10015

BS0020 10017

BS0020 10020

BS0024 10023

FOR OTHER TYPES OF BRAKE CHAMBER PLEASE CONTACT OUR COMPANY

Type	Ref. NR	O.E.M. NR	Araç / Vehicle
------	---------	-----------	----------------



BS0027 10031

27 STROKE 75 M16X1.5 Mil boyu / Rod Length 20 mm	423 109 1020	81551016455 81511019455	NEOPLAN
--	--------------	----------------------------	---------



BS0027 10032

27 STROKE 75 M16X1.5 Mil boyu / Rod Length 23 mm	423 109 1200	81511016481	NEOPLAN
--	--------------	-------------	---------



BS0030 10037

30 STROKE 75 M16X1.5 Mil boyu / Rod Length 186 mm	423 107 9000	07010030	NEOPLAN
---	--------------	----------	---------



BS0009 30001

9 STROKE 44,5 M16X1.5 Boru boyu / Tube Length 138 mm	423 142 0010	81511019270	G90 8.150 F G90 9.150 F G90 9.150 FK
--	--------------	-------------	--

FOR OTHER TYPES OF BRAKE CHAMBER PLEASE CONTACT OUR COMPANY

Araç / Vehicle	O.E.M. NR	Ref. NR	Type
MAN TGL 7.150,8.150FC FRC,7.180,8.180	81504106583 81504109739 81504106581 8150416583 81504109583 81504106739	925 424 8000	16/16 D/P STROKE 57/57 M22X1.5 Disk Boyu / Disc Length 15 mm
	ZG046340002	925 486 0110	12/24 D/P STROKE 57/57 M22X1.5 Disk Boyu / Disc Length 15 mm
	ZG046330002	925 486 0100	12/24 D/P STROKE 57/57 M22X1.5 Disk Boyu / Disc Length 15 mm
	81504106820	925 460 1300	20/24 D/P STROKE 75/75 M22X1.5 Disk Boyu / Disc Length 20 mm

BP1616 20406

BP1224 20412

BP1224 20413

BP2024 20434

FOR OTHER TYPES OF BRAKE CHAMBER PLEASE CONTACT OUR COMPANY



BP2424 20450

Type

Ref. NR

O.E.M. NR

Araç / Vehicle

24/24

925 461 2100

81504106660

D/P
STROKE
75/75
M22X1.5

Disk Boyu / Disc Length
26 mm



BP2424 20451

24/24

925 461 2110

81504106661

D/P
STROKE
75/75
M22X1.5

Disk Boyu / Disc Length
26 mm



BP1616 10404

16/16

925 494 1070

072202000
11062533

NEOPLAN

D/P
STROKE
57/57
M16X1.5

Mil boyu / Rod Length
205 mm



BP2024 10412

20/24

925 490 7550
925 490 7557

81504106307	81504106350	81504106683	NEOPLAN
81504106560	81504106351	81504106468	F90 24.242
81504106310	81504106352	81504106467	F90 24.272
81504106559	81504106353	81504109351	F90 24.292
81504106309	81504106354	81504106703	F90 24.332
81504106073	81504106512	81504106704	25.272
81504106074	81504106513	81504109513	25.372
81504106308	81504106561	81504109559	26.262
81504106312	81504106605	81504109560	F90 19.242
81504106427	81504106606	81504106467	19.262
81504106439	81504106607	81504106468	F2000
81504106453	81504106615		L2000
81504109514	81504106616		M2000
81504106348	81504106617		

D/P
STROKE
57/57
M22X1.5
Adaptor
M16X1.5

Mil boyu / Rod Length
250 mm

FOR OTHER TYPES OF BRAKE CHAMBER PLEASE CONTACT OUR COMPANY

Araç / Vehicle	O.E.M. NR	Ref. NR	Type	
M2000 L	81504106707 81504106466	925 490 9250 925 490 9257	20/24 D/P STROKE 57/57 M22X1.5 Adaptor M16X1,5 Mil boyu / Rod Length 250 mm	
NEOPLAN	81504106697 85504106002 81504106697 85504106002 070214800	925 491 1410 925 491 1417	24/24 D/P STROKE 57/57 M22X1.5 Adaptor M16X1,5 Mil boyu / Rod Length 250 mm	
NEOPLAN	81504109476 81504106345 81504106346 81504106347 81504106443 81504106455 81504106476 81504106481 81504106519 81504109552 81504106532 81504106533 81504106540 81504106551	81504106552 81504109540 81504109551 81504106608 81504106609 81504106610 81504106618 81504106619 81504106620 81504106684 81504109519	925 491 7550	24/24 D/P STROKE 57/57 M22X1.5 Adaptor M16X1,5 Mil boyu / Rod Length 250 mm
	N2504019109	925 499 0000 925 499 0007	27/24 D/P STROKE 65/65 M16X1.5 Mil boyu / Rod Length 250 mm	

BP2024 10414

BP2424 10416

BP2424 10417

BP2724 10428

FOR OTHER TYPES OF BRAKE CHAMBER PLEASE CONTACT OUR COMPANY



BP3024 10429

Type	Ref. NR	O.E.M. NR	Araç / Vehicle
30/24 D/P	925 492 1000	81504106449	F2000 L2000 M2000 NEOPLAN
	925 492 1007	81504106441	
STROKE 65/65 M16X1.5 Mil boyu / Rod Lenght 250 mm		81504106464	
		81504106448	
		81504106440	
		81504106465	
		81504106522	
		81504106521	



BP2030 10433

20/30 D/P	925 490 1010	81504106635	
	925 490 1017	81504106636	
STROKE 65/65 M16X1.5 Mil boyu / Rod Lenght 245 mm		81504106637	
		81504106567	
		81504106652	
		81504106653	



BP2430 10435

24/30 D/P	925 491 1430	81504106628	NEOPLAN
	925 491 1437	81504106629	
STROKE 65/65 M22X1.5 Adaptor M16X1,5 Mil boyu / Rod Lenght 250 mm		81504106631	
		81504106632	
		81504106633	
		81504106634	
		070217100	
		70217100	
		070217000	
		70217000	



BP2730 10443

27/30 D/P	925 499 0010	ZG046390002	NEOPLAN F2000 L2000 M2000 CITY BUS
	925 499 0017	070215200	
STROKE 65/65 M22X1.5 Adaptor M16X1,5 Mil boyu / Rod Lenght 250 mm		11013219	
		81504106280	
		81504106281	
		81504106313	
		81504106412	
		81504106420	
		81504106497	
		81504106498	

FOR OTHER TYPES OF BRAKE CHAMBER PLEASE CONTACT OUR COMPANY

Araç / Vehicle	O.E.M. NR	Ref. NR	Type
NEOPLAN	81504106432	81504106146	30/30 D/P STROKE 65/65 M22X1.5 Adaptor M16X1,5 Mil boyu / Rod Lenght 250 mm
	81504106146	81504106675	
	81504106489	81504106676	
	81504109676	81504106680	
	81504106464	81504106449	
	81504106414	81504106521	
	81504106146	11013226	
	81504106679	11013227	
	81504109675	070216300	
	81504106441	11013226	
NEOPLAN	81504106678	925 492 1030	30/30 D/P STROKE 65/65 M22X1.5 Adaptor M16X1,5 Mil boyu / Rod Lenght 250 mm
	N2504019102	925 492 1037	
	81504106679		
	81504106687		
	81504106674		
NEOPLAN	070211600	925 322 2510	30/30 D/P STROKE 65/65 M22X1.5 Adaptor M16X1,5 Mil boyu / Rod Lenght 77 mm
	7021510099	925 322 2517	
	07021510099		
NEOPLAN	N1011013215	925 322 2410	30/30 D/P STROKE 65/65 M16X1.5 Mil boyu / Rod Lenght 77 mm
	70215000	925 322 2417	
	11013215		
	07021500099		

BP3030 10444

BP3030 10445

BP3030 10449

BP3030 10450

FOR OTHER TYPES OF BRAKE CHAMBER PLEASE CONTACT OUR COMPANY



BP1262 30410

Type	Ref. NR	O.E.M. NR	Araç / Vehicle
<p>12/6200 D/P</p> <p>STROKE 53/53</p> <p>M16X1.5</p> <p>Boru Boyu / Tube Length 180 mm</p>	425 354 0500	81504106377 81504106382	L2000,LLS, LLRS

FOR OTHER TYPES OF BRAKE CHAMBER PLEASE CONTACT OUR COMPANY



Kanca

DAF



ENGINE MOUNTING / MOTOR TAKOZU

Araç / Vehicle	Ref. NR	Açıklama Description
F 2800 F 3300 F 3600	295669 0512681	2 HOLES WITHOUT METAL ALT BAĞLANTISIZ ARKA/REAR M14X1.5

**AO. 90315**

	295669 0512681	2 HOLES WITH METAL ALT BAĞLANTILI REINFORCED TAKVİYELİ ARKA/REAR M14X1.5
--	-------------------	--

**AO. 90352**

F 2800 F 3300 F 3600	295669	4 HOLES WITH METAL ALT BAĞLANTILI REINFORCED TAKVİYELİ ARKA/REAR M14X1.5
----------------------------	--------	--

**AO. 90316**

BALL JOINT (KIT) / BUGİ BURCU (TAKIM)



AO.90349

Açıklama
Description

D: Ø 67
d: Ø 17
AX: 115
H: 24

Ref. NR

1243618

Araç / Vehicle

75CF
85CF
XF95
XF105



AO.90346

D: Ø 67
d: Ø 19
AX: 130
H: 24

1321936

75CF
85CF



AO.90341

D: Ø 75
d: Ø 17
AX: 115
H: 24

0689748
689748

75CF
85CF
95FA



AO.90347

D: Ø 75
d: Ø 19
AX: 130
H: 24

0067354
067354

F2100
F2300
F2700
F2800
F2900
F3200
F3600

BALL JOINT (KIT) / BUGİ BURCU (TAKIM)

Araç / Vehicle	Ref. NR	Açıklama Description
85CF F2100	1252284	D: Ø 75 d: Ø 21 AX: 130 H: 24

AO. 90348

85FT XF105 95FT F2100 95XF F2300 CF55 F2500 CF65 F2700 CF75	1376729	D: Ø 75 d: Ø 23 AX: 152 H: 24
--	---------	--

AO. 90317

S2000 12.152 12.232 14.162 14.272	0689749 689749	D: Ø 85 d: Ø 19 AX: 130 H: 30
---	-------------------	--

AO. 90342

85 CF, 85FT, 95FX F2100, F2300 F2500, F2700	0513757 0691709 513757 691709	D: Ø 85 d: Ø 21 AX: 130 H: 30
---	--	--

AO. 90343

BALL JOINT (KIT) / BUGİ BURCU (TAKIM)



AO. 90344

Açıklama
Description

D: Ø 85
d: Ø 21
AX: 152
H: 24

Ref. NR

0691703
691703

Araç / Vehicle

F2100, F2300
F2500, F2700
F2900, F3200
F3600



AO.90351

D: Ø 85
d: Ø 23
AX: 152
H: 24

0698724

85CF
95XF



AO. 90345

D: Ø 95
d: Ø 23
AX: 152
H: 35

0696321

F2100, F2300, F2500
F2700, F2900, F3200
F3600

**ŞAFT ASKI TAKIMLARI
SHAFT CENTER SUPPORT BEARING**

Araç / Vehicle	Ref. NR	Açıklama Description
		Ø : 35 RULMANSIZ WITHOUT BEARING



AO. 90310

F700 F900	608924	Ø : 35 HC : 168 W : 17 H : 61
-----------	--------	--



AB. 20611

		Ø : 40 RULMANSIZ WITHOUT BEARING
--	--	--



AO. 90311

XF105	541791	Ø : 40 HC : 170 W : 22 H : 61,5
-------	--------	--



AB. 20626

1410 1480 1510 1600 82-84 MODELS	1404554	Ø : 40 HC : 168,4 W : 27 H : 65
--	---------	--



AB. 20617

ŞAFT ASKI TAKIMLARI
SHAFT CENTER SUPPORT BEARING



AB. 20620

Açıklama Description	Ref. NR	Araç / Vehicle
Ø : 45 HC : 195 W : 19 H : 71,5	1404560	LF45 LF55



AB. 20677

Ø : 50 HC : 193 W : 20 H : 74



AB. 20621

Ø : 50 HC : 194 W : 30 H : 74	1700326
----------------------------------	---------



AO. 90312

Ø : 55 RULMANSIZ WITHOUT BEARING	2005, 2200, 2205 2305, 2605
--	--------------------------------



AO. 90313

Ø : 55 RULMANSIZ WITHOUT BEARING
--

ŞAFT ASKI TAKIMLARI
SHAFT CENTER SUPPORT BEARING

Araç / Vehicle	Ref. NR	Açıklama Description
2005, 2200 2205, 2305, 2605	1408525 1409221 1409235	Ø : 55 HC : 193,6 W : 18 H : 72

**AB. 20612**

	1252249 1298157	Ø : 55 HC : 200 W : 18 H : 72
--	--------------------	----------------------------------

**AB. 20627**

		Ø : 55 HC : 200 W : 25 H : 82
--	--	----------------------------------

**AB. 20616**

	102203	Ø : 55 HC : 200 W : 36 H : 71,5
--	--------	------------------------------------

**AB. 20625**

		Ø : 60 RULMANSIZ WITHOUT BEARING
--	--	--

**AO. 90307**

ŞAFT ASKI TAKIMLARI
SHAFT CENTER SUPPORT BEARING

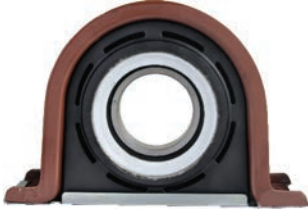

AB. 20547

Açıklama
Description

Ø : 60 HC : 193

W : 18 H : 69

BORULU TİP
TUBE TYPE

Ref. NR

1409056
1782199

Araç / Vehicle



AB. 20613

Ø : 60 HC : 200

W : 22 H : 82

12568011457



AB. 20615

Ø : 60 HC : 220

W : 22 H : 87



AB. 20628

Ø : 60 HC : 220

W : 36 H : 86

1288235



AB. 20614

Ø : 60 HC : 200

W : 36 H : 82

102204
555364

BUS
F28
N28
F95

ŞAFT ASKI TAKIMLARI
SHAFT CENTER SUPPORT BEARING

Araç / Vehicle	Ref. NR	Açıklama Description
		Ø : 60 Ø : 70 RULMANSIZ WITHOUT BEARING



AO. 90314

		Ø : 65 RULMANSIZ WITHOUT BEARING
--	--	--



AO. 90309

85, 95, F 85, XF	1779697 1288120 1323765 1435557	Ø : 65 HC : 200 W : 18 H : 82
---------------------	--	--



AB. 20618

F65 65CF 75CF 85CF 95XF	1435557 1288220 1323765 1288120	Ø : 65 HC : 200 W : 18 H : 73,5
-------------------------------------	--	--



AB. 20622

85CF 95XF F85 F95	1235569 0678426 701756	Ø : 70 HC : 220 W : 20 H : 86
----------------------------	------------------------------	--



AB. 20619

ŞAFT ASKI TAKIMLARI
SHAFT CENTER SUPPORT BEARING



AB. 20630

Açıklama Description		Ref. NR	Araç / Vehicle
Ø : 75	HC : 220	1364376	85CF
		1288231	95XF
W : 20	H : 85	1425157	CF75
			CF85



AB. 20624

Ø : 70	HC : 220		CF75IV
W : 43	H : 88	1288242	CF85IV
CAST IRON DÖKÜM			F95
			XF95



AB. 20623

Ø : 75	HC : 220	1779702	XF105
		1740904	CF75IV
W : 20	H : 85	1438919	C85IV
		1608405	

DIAPHRAGMS / DİYAFRAMLAR



Fig. 1



Fig. 2



Fig. 3



Fig. 4





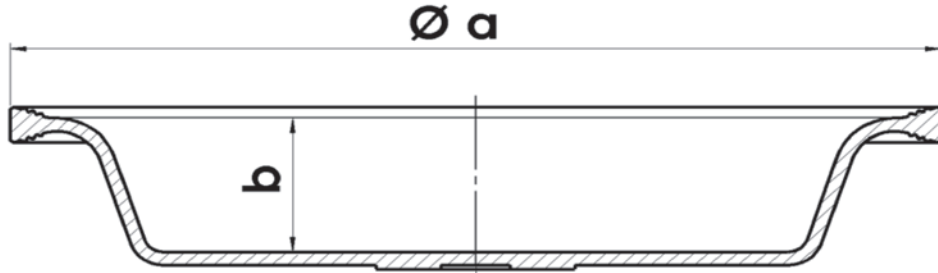

Fig. 5



ÜRÜN KODU / PRODUCT CODE	ÜRÜN İSMİ / PRODUCT NAME	ŞEKİL / FIGURE	ÇAP / DIAMETER Ø a	DERİNLİK / DEPTH b
AA.10611	T.9 DİYAFRAM	Fig.1	129	25
AA.10610	T.12 DİYAFRAM	Fig.1	140	28
AA.10614	T.14 DİYAFRAM	Fig.1	145	30
AA.10608	T.16 DİYAFRAM	Fig.1	159	32
AA.10606	T.20 DİYAFRAM	Fig.1	168	32
AA.10604	T.24 DİYAFRAM	Fig.1	179	32
AA.10613	T.27 DİYAFRAM	Fig.1	201	34
AA.10603	T.30 DİYAFRAM	Fig.1	201	32
AA.10619	T.30 M DİYAFRAM	Fig.1	201	36
AA.10601	T.36 DİYAFRAM	Fig.1	224	42
AA.10617	T.9 LS DERİN DİYAFRAM	Fig.2	129	32
AA.10616	T.12 LS DERİN DİYAFRAM	Fig.2	140	34
AA.10612	T.14 LS DERİN DİYAFRAM	Fig.2	145	36
AA.10609	T.16 LS DERİN DİYAFRAM	Fig.2	159	44
AA.10607	T.20 LS DERİN DİYAFRAM	Fig.2	168	44
AA.10605	T.24 LS DERİN DİYAFRAM	Fig.2	179	44
AA.10615	T.27 LS DERİN DİYAFRAM	Fig.2	201	44
AA.10602	T.30 LS DERİN DİYAFRAM	Fig.2	201	44
AA.10620	T.36 LS DERİN DİYAFRAM	Fig.2	224	44
AA.10623	T.24 MEMELİ DİYAFRAM	Fig.3	179	32
AA.10622	T.30 MEMELİ DİYAFRAM	Fig.3	201	32
AA.10621	T.30 LS DERİN MEMELİ DİYAFRAM	Fig.3	201	47
AA.10624	T.12/16 DİYAFRAM	Fig.4	159	33
AA.10625	T.14/16 DİYAFRAM	Fig.4	159	33
AA.10627	T.16 S TİPİ DİYAFRAM	Fig.5	159	27
AA.10626	T.20 S TİPİ DİYAFRAM	Fig.5	170	25
AA.10628	T.24 S TİPİ DİYAFRAM	Fig.5	179	25

FOR OTHER TYPES OF BRAKE CHAMBER PLEASE CONTACT OUR COMPANY

Type	Ref. NR	O.E.M. NR	Araç / Vehicle
 <p>12 STROKE 57 M16X1.5 Disk Boyu / Disc Lenght 15 mm</p>	423 503 0000	1392259	
 <p>14 STROKE 57 M16X1.5 Disk Boyu / Disc Lenght 15 mm</p>	423 114 7100	1505244	
 <p>16 STROKE 57 M16X1.5 Disk Boyu / Disc Lenght 15 mm</p>	423 104 7100	1505241	
 <p>20 STROKE 57 M16X1.5 Disk Boyu / Disc Lenght 15 mm</p>	423 105 0200	1524853	

BS0012 20001

BS0014 20003

BS0016 20006

BS0020 20007

FOR OTHER TYPES OF BRAKE CHAMBER PLEASE CONTACT OUR COMPANY

Araç / Vehicle	O.E.M. NR	Ref. NR	Type
2222	1517954	423 505 0000	20 STROKE 62 M16X1.5 Disk Boyu / Disc Lenght 15 mm
	1791409 1373681	423 506 0200	24 STROKE 65 M16X1.5 Disk Boyu / Disc Lenght 15 mm
	1517956	423 506 0010	24 STROKE 65 M16X1.5 Disk Boyu / Disc Lenght 15 mm
PACCAR LEYLAND	1505025 BBU5929	423 103 9000	12 STROKE 57 M16X1.5 Mil boyu / Rod Lenght 186 mm

BS0020 20009

BS0024 20019

BS0024 20020

BS0012 10003

FOR OTHER TYPES OF BRAKE CHAMBER PLEASE CONTACT OUR COMPANY



BS0016 10013

16
STROKE
75

M16X1.5
Mil boyu / Rod Lenght
186 mm

Ref. NR
423 104 9000

O.E.M. NR
834481
745398
0834481

Araç / Vehicle

LF45-FA45
LF55-FA55



BS0020 10015

20
STROKE
57

M16X1.5
Mil boyu / Rod Lenght
20 mm

Ref. NR
423 105 1110

O.E.M. NR
MBU5172
1505026

Araç / Vehicle
PACCAR



BS0020 10016

20
STROKE
57

M16X1.5
Mil boyu / Rod Lenght
20 mm

Ref. NR
423 105 4090

O.E.M. NR
1505028



BS0020 10020

20
STROKE
75

M16X1.5
Mil boyu / Rod Lenght
186 mm

Ref. NR
423 105 9000

O.E.M. NR
0834482
BBU5931
834482

Araç / Vehicle
F1900-FA1900DNS
F2500-FT2505DHS

FOR OTHER TYPES OF BRAKE CHAMBER PLEASE CONTACT OUR COMPANY

Araç / Vehicle	O.E.M. NR	Ref. NR	Type
F2500-FA2505DHS LF45-FA45	0834483 834483 BBU5932	423 106 9000	24 STROKE 75 M16X1.5 Mil boyu / Rod Lenght 186 mm
	1522124	423 106 0880	24 STROKE 75 M16X1.5 Mil boyu / Rod Lenght 35 mm
F2300-FAT2305DH F2300-FAT2305DHR	834484 0834484 705707 BBU5933	423 107 9000	30 STROKE 75 M16X1.5 Mil boyu / Rod Lenght 186 mm
	1517953	423 142 0010	9 STROKE 44,5 M16X1.5 Boru Boyu / Tube Lenght 138 mm





BS0024 10023

BS0024 10026

BS0030 10037

BS0009 30001

FOR OTHER TYPES OF BRAKE CHAMBER PLEASE CONTACT OUR COMPANY

Type	Ref. NR	O.E.M. NR	Araç / Vehicle
 14/16 D/P STROKE 57/57 M22X1.5 Disk Boyu / Disc Length 15 mm	925 426 3000	1523960	
 16/16 D/P STROKE 57/57 M22X1.5 Disk Boyu / Disc Length 15 mm	925 424 8000	1505435	
 16/16 D/P STROKE 57/57 M16X1.5 Disk Boyu / Disc Length 15 mm	925 464 4500	1505447	
 12/24 D/P STROKE 57/57 M22X1.5 Disk Boyu / Disc Length 15 mm	925 486 0110	1506272	

BP1416 20404

BP1616 20406

BP1616 20407

BP1224 20412

FOR OTHER TYPES OF BRAKE CHAMBER PLEASE CONTACT OUR COMPANY

Araç / Vehicle	O.E.M. NR	Ref. NR	Type
	1506228 1505449	925 486 0100	12/24 D/P STROKE 57/57 M22X1.5 Disk Boyu / Disc Length 15 mm
	1525765	925 488 0120 925 488 0140	14/24 D/P STROKE 57/57 M22X1.5 Disk Boyu / Disc Length 15 mm
	1524500	925 488 0150 925 488 0130	14/24 D/P STROKE 57/57 M22X1.5 Disk Boyu / Disc Length 15 mm
	1517296	925 488 0100	14/24 D/P STROKE 57/57 M22X1.5 Disk Boyu / Disc Length 15 mm





BP1224 20413

BP1424 20414

BP1424 20415

BP1424 20416

FOR OTHER TYPES OF BRAKE CHAMBER PLEASE CONTACT OUR COMPANY

Type	Ref. NR	O.E.M. NR	Araç / Vehicle
 14/24 D/P STROKE 65/65 M22X1.5 Disk Boyu / Disc Length 15 mm	925 488 0000	1505452	
 16/24 D/P STROKE 57/57 M16X1.5 Disk Boyu / Disc Length 15 mm	925 464 5000	1505448	PACCAR
 16/24 D/P STROKE 57/57 M16X1.5 Disk Boyu / Disc Length 15 mm	925 464 5017 925 464 5050 925 464 5010	1518162	PACCAR
 16/24 D/P STROKE 65/65 M22X1.5 Disk Boyu / Disc Length 15 mm	925 484 0100 925 484 0000	1501927 1505446	

FOR OTHER TYPES OF BRAKE CHAMBER PLEASE CONTACT OUR COMPANY

Araç / Vehicle	O.E.M. NR	Ref. NR	Type
	1522314	925 460 0270	20/24 D/P STROKE 57/57 M16X1.5 Disk Boyu / Disc Length 15 mm
	1519190	925 480 0117 925 480 0110	20/24 D/P STROKE 65/65 M22X1.5 Disk Boyu / Disc Length 15 mm
	1519192	925 460 1010	20/24 D/P STROKE 65/65 M16X1.5 Disk Boyu / Disc Length 15 mm
	1505439 1509442	925 480 0040 925 480 0047	20/24 D/P STROKE 65/65 M22X1.5 Disk Boyu / Disc Length 15 mm

BP2024 20424

BP2024 20427

BP2024 20428

BP2024 20430
FOR OTHER TYPES OF BRAKE CHAMBER PLEASE CONTACT OUR COMPANY

Type	Ref. NR	O.E.M. NR	Araç / Vehicle
------	---------	-----------	----------------



BP2024 20431

**20/24
D/P**

925 480 0010
925 480 0050
925 480 0057

1519189
1506681

STROKE
65/65

M22X1.5

Disk Boyu / Disc Length
15 mm



BP2024 20434

**20/24
D/P**

925 460 1300

1518159

STROKE
75/75

M22X1.5

Disk Boyu / Disc Length
20 mm



BP2424 20438

**24/24
D/P**

925 481 0127
925 481 0120
925 481 0100

1519378

STROKE
65/65

M22X1.5

Disk Boyu / Disc Length
15 mm



BP2424 20442

**24/24
D/P**

925 461 2410

1439374

CF65-FA65
CF75-FT75
CF85-FAR85

STROKE
65/65

M22X1.5

Disk Boyu / Disc Length
15 mm

FOR OTHER TYPES OF BRAKE CHAMBER PLEASE CONTACT OUR COMPANY

Araç / Vehicle	O.E.M. NR	Ref. NR	Type
	1608983	925 461 0360	24/24 D/P STROKE 65/65 M22X1.5 Disk Boyu / Disc Lenght 15 mm
	1523961R	925 498 1050 925 498 1057	14/24 D/P STROKE 57/57 M22X1.5 Adaptor M16X1,5 Mil Boyu / Rod Lenght 255 mm
	1518151	925 494 0410 925 494 9600	16/24 D/P STROKE 57/57 M22X1.5 Adaptor M16X1,5 Mil Boyu / Rod Lenght 250 mm
	1506383 1519150	925 490 7550 925 490 7557	20/24 D/P STROKE 57/57 M22X1.5 Adaptor M16X1,5 Mil Boyu / Rod Lenght 250 mm

BP2424 20448

BP1424 10405

BP1624 10408

BP2024 10412

FOR OTHER TYPES OF BRAKE CHAMBER PLEASE CONTACT OUR COMPANY

Type	Ref. NR	O.E.M. NR	Araç / Vehicle
------	---------	-----------	----------------



BP2024 10414

20/24 D/P STROKE 57/57 M22X1.5 Adaptor M16X1,5 Mil Boyu / Rod Lenght 250 mm	925 490 9250	1506797R
	925 490 9257	1519185 1519443



BP2024 10415

20/24 D/P STROKE 65/65 M16X1.5 Mil Boyu / Rod Lenght 38 mm	925 430 0360	1505114R
	925 430 0367	
	925 430 0060	



BP2424 10416

24/24 D/P STROKE 57/57 M22X1.5 Adaptor M16X1,5 Mil Boyu / Rod Lenght 250 mm	925 491 1410	1518145
	925 491 1417	1199428
		867215
		1506655R
		867215
		1199429
		1264634
		1506384
		1519113
		1522228
	1525504	



BP2424 10417

24/24 D/P STROKE 57/57 M22X1.5 Adaptor M16X1,5 Mil Boyu / Rod Lenght 250 mm	925 491 7550	1523549
		1519158

FOR OTHER TYPES OF BRAKE CHAMBER PLEASE CONTACT OUR COMPANY

Araç / Vehicle	O.E.M. NR	Ref. NR	Type
	1505463R	925 431 0950 925 431 0957	24/24 D/P STROKE 65/65 M16X1.5 Mil Boyu / Rod Lenght 247 mm
	1505115R	925 431 0330 925 431 0337	24/24 D/P STROKE 65/65 M16X1.5 Mil Boyu / Rod Lenght 38 mm
	1506761 1298303 1505468R 1270258R 1459619 1459618 1459619R 1459619A 1270257 1270256 1270258	925 499 0000 925 499 0007	27/24 D/P STROKE 65/65 M16X1.5 Mil Boyu / Rod Lenght 250 mm
LEYLAND	0879088R	925 492 1010 925 492 1017	30/24 D/P STROKE 65/65 M16X1.5 Mil Boyu / Rod Lenght 250 mm

BP2424 10422

BP2424 10425

BP2724 10428

BP3024 10430
FOR OTHER TYPES OF BRAKE CHAMBER PLEASE CONTACT OUR COMPANY



BP2030 10433

Type	Ref. NR	O.E.M. NR	Araç / Vehicle
20/30 D/P STROKE 65/65 M16X1.5 Mil Boyu / Rod Length 245 mm	925 490 1010 925 490 1017	1521970R 1521970 1505179R 1506393R 1519186	



BP2030 10434

20/30 D/P STROKE 65/65 M16X1.5 Mil Boyu / Rod Length 245 mm	925 490 1210 925 490 1217	1505499R 1518156 1505117R 1505499R 1505499	
---	------------------------------	--	--



BP2430 10435

24/30 D/P STROKE 65/65 M22X1.5 Adaptor M16X1,5 Mil Boyu / Rod Length 250 mm	925 491 1430 925 491 1437	1459614R 1270270R 1270270 1270270A 1459614R 1519444 0525480 0525480R 0525480A 1459614A 1459614 1270271	
---	------------------------------	---	--



BP2430 10436

24/30 D/P STROKE 65/65 M16X1.5 Mil Boyu / Rod Length 247 mm	925 431 5140 925 431 5147	1505464R	
---	------------------------------	----------	--

FOR OTHER TYPES OF BRAKE CHAMBER PLEASE CONTACT OUR COMPANY





Araç / Vehicle	O.E.M. NR	Ref. NR	Type
	1270272 1519174 1270273 1506563 1519135 1519137 1519141 1506563R 1519142 1519184 1603234 1603235 1504993R	925 499 0010 925 499 0017	27/30 D/P STROKE 65/65 M22X1.5 Adaptor M16X1,5 Mil Boyu / Rod Lenght 250 mm
	1519118R 1374223 0282042 892758 1518149 082042 50018291 1305170 0282042 1270262 1518313 1270262A 1519164 1519165 1506395 1270263	925 492 1020 925 492 1027	30/30 D/P STROKE 65/65 M22X1.5 Adaptor M16X1,5 Mil Boyu / Rod Lenght 250 mm
	1277863A 1518302R 1277863R 1277863 1270263	925 492 1030 925 492 1037	30/30 D/P STROKE 65/65 M22X1.5 Adaptor M16X1,5 Mil Boyu / Rod Lenght 250 mm
	1519124R	925 322 2510 925 322 2517	30/30 D/P STROKE 65/65 M22X1.5 Adaptor M16X1,5 Mil Boyu / Rod Lenght 77 mm

BP2730 10443

BP3030 10444

BP3030 10445

BP3030 10449
FOR OTHER TYPES OF BRAKE CHAMBER PLEASE CONTACT OUR COMPANY

Type	Ref. NR	O.E.M. NR	Araç / Vehicle
 <p>30/30 D/P STROKE 65/65 M16X1.5 Mil Boyu / Rod Lenght 77 mm</p>	<p>925 322 2410 925 322 2417</p>	<p>1519121 1519122R</p>	
 <p>12/6200 D/P STROKE 53/53 M16X1.5 Boru Boyu / Tube Lenght 187 mm</p>	<p>423 327 0640</p>	<p>1518655</p>	
 <p>24/30 D/D STROKE 64/64 M16X1.5 Mil Boyu / Rod Lenght 225 mm</p>	<p>925 376 2000 925 376 0050 925 361 1000</p>	<p>0883547 0879098 1506381</p>	
 <p>24/30 D/D STROKE 75/75 M16X1.5 Mil Boyu / Rod Lenght 170 mm</p>	<p>925 371 3090 925 376 0030 925 376 1030</p>	<p>0879096</p>	

BP3030 10450

BP1262 30409

BD2430 10208

BD2430 10209

FOR OTHER TYPES OF BRAKE CHAMBER PLEASE CONTACT OUR COMPANY

Araç / Vehicle	O.E.M. NR	Ref. NR	Type
	0883026 883026	925 376 1020	24/30 D/D STROKE 75/75 M16X1.5 Mil Boyu / Rod Lenght 215 mm
	1325352	925 371 2000 925 371 3000 925 376 0000 925 376 1000	24/30 D/D STROKE 75/75 M16X1.5 Mil Boyu / Rod Lenght 215 mm
	0883545	925 376 1060	24/30 D/D STROKE 75/75 M16X1.5 Mil Boyu / Rod Lenght 210 mm
	1519143 0883549 883549	925 362 1000 925 377 0020 925 377 2000	30/30 D/D STROKE 64/64 M16X1.5 Mil Boyu / Rod Lenght 225 mm

BD2430 10214

BD2430 10216

BD2430 10217

BD3030 10224
FOR OTHER TYPES OF BRAKE CHAMBER PLEASE CONTACT OUR COMPANY



BD3030 10227

Type	Ref. NR	O.E.M. NR	Araç / Vehicle
30/30 D/D STROKE 75/75 M16X1.5 Mil Boyu / Rod Lenght 215 mm	925 372 2000	0883258	
	925 372 3000	883258	
	925 377 0000	0879099	
	925 377 1000	879099	

FOR OTHER TYPES OF BRAKE CHAMBER PLEASE CONTACT OUR COMPANY



Kanca

VOLVO



ENGINE MOUNTING / MOTOR TAKOZU

Araç / Vehicle	Ref. NR	Açıklama Description
	20499469 21228153 20723224	h: 133,5
	20499470	h: 129
	20499472	h: 133,5
	21228154	h: 129
FH 12 FH 16	1629614	ARKA/REAR

NEW

AO.90438

NEW

AO.90439

NEW

AO.90440

NEW

AO.90441



AO. 90419

ENGINE MOUNTING / MOTOR TAKOZU



AO. 90420

Açıklama
Description

ARKA/REAR

Ref. NR

70301773

Araç / Vehicle

BUS
B12
FH12
FH16



AO. 90421

ARKA/REAR

1622148

FH 12
FH 16



AO. 90422

ARKA/REAR

FH 12
FH 16



AO.90434

M8X1.25

SOL/LEFT

20501393

FL SERIES



AO. 90423

ÖN/FRONT

20503553
20503552
1626870

FH 12
FH 16
FM 10

ENGINE MOUNTING / MOTOR TAKOZU

Araç / Vehicle	Ref. NR	Açıklama Description
FH12 FH16 FM10 NH12 FM12	20503551 1622825	ÖN/FRONT

AO. 90424

FH12 F 16 FM10 H	20503550	ÖN/FRONT
---------------------------	----------	----------

AO. 90425

FM7 FM9 FH12 FH16 FM12	20390840	
------------------------------------	----------	--

AO. 90426

F7, F10, F12 F16, N10, N12 Fh16, FL6, FL7 FL10, FM9, FM12 B9M, B10M	1629553 8151413 20390836	
---	--------------------------------	--

AO. 90415

BALL JOINT (KIT) / BUGİ BURCU (TAKIM)



AO. 90427

**Açıklama
Description**

D: Ø 67
d: Ø 17
AX: 100
H: 24

Ref. NR

275988

Araç / Vehicle

NL232, SG220
SG242, SL200
SL202, SR240
SR280R



AO. 90416

D: Ø 75
d: Ø 17
AX: 115
H: 24

271187

F10, F12
FM12, FH12
Fh16, FL10
FL12



AO. 90428

D: Ø 75
d: Ø 17
AX: 115
H: 24

3093462
85104224

FH12
FH16
FM7
FM9



AO.90435

D: Ø 75
d: Ø 17
AX: 130
H: 24

3093467
9253029

FH12
FH16
FM9
FM12
B6
B7
B12



AO.90433

1 SEGMAN 2.5 mm
1 SEGMAN 3 mm

D: Ø 75
d: Ø 17
AX: 130
H: 24

20740700
24426001

B6
B9

BALL JOINT (KIT) / BUGİ BURCU (TAKIM)

Araç / Vehicle	Ref. NR	Açıklama Description
FH12	20547286	D: Ø 75 d: Ø 19 AX: 115 H: 24

AO. 90429

F12 FL10 FL12	274070	D: Ø 75 d: Ø 21 AX: 130 H: 24
---------------------	--------	--

AO. 90430

FH FH12 FH16 FM FM9 FM12 NH12	20702096	D: Ø 85 d: Ø 21 AX: 130 H: 24
---	----------	--

AO.90437

F10, F12, F16 FH12, FM12 FL7	0273373 0274019 0691709 4941233	D: Ø 85 d: Ø 21 AX: 130 H: 30
------------------------------------	--	--

AO. 90417

F12, F16 FL10, FL12 FL7	274068	D: Ø 85 d: Ø 21 AX: 152 H: 24
-------------------------------	--------	--

AO. 90418

BALL JOINT (KIT) / BUGİ BURCU (TAKIM)



AO. 90431

Açıklama
Description

D: Ø 95
d: Ø 21
AX: 130
H: 35

Ref. NR

20702095

Araç / Vehicle

FH
FH12
FH16
FM
FM9
FM12
NH12



AO. 90432

D: Ø 95
d: Ø 23
AX: 152
H: 35

274056
276192

FH12
FH16
FL10
FL12

ŞAFT ASKI TAKIMLARI
SHAFT CENTER SUPPORT BEARING

Araç / Vehicle	Ref. NR	Açıklama Description
	3952036 3953472	Ø : 40 HC : 168 W : 18 H : 65



AB. 20914

NK 300	1070171 1697203 20362601 20845657	Ø : 45 HC : 194 W : 19 H : 71,5
--------	--	--



AB. 20910

	20471422	Ø : 55 HC : 193,6 W : 18 H : 72
--	----------	--



AB. 20909

	1068208 20471422	Ø : 55 HC : 200 W : 18 H : 72
--	---------------------	--



AB. 20912

	6648769	Ø : 55 HC : 168 W : 18 H : 67
--	---------	--



AB. 20913

ŞAFT ASKI TAKIMLARI
SHAFT CENTER SUPPORT BEARING



AB. 20905

Açıklama
Description

Ref. NR

Araç / Vehicle

Ø : 60 W : 30

1696389
6212888

F6, F7, F10, N7
N10, N12, F12



AB. 20916

Ø : 60 HC : 193

W : 18 H : 69

20362600

TUBE TYPE / BORULU TİP



AB. 20915

Ø : 60 HC : 220

W : 36 H : 86

21026452



AB. 90408

Ø : 60 HC : 160

WITHOUT BEARING
RULMANSIZ



AB. 90409

Ø : 70 HC : 160

WITHOUT BEARING
RULMANSIZ

ŞAFT ASKI TAKIMLARI
SHAFT CENTER SUPPORT BEARING

Araç / Vehicle	Ref. NR	Açıklama Description	
FL17, FL10, F10, F12 FH12, F16, FH16 N10, N12	263567 16229553 8171366	Ø : 70	W : 20

AB. 20906

VOLVO FH VOLVO FM 2012-2015	21081150 21082652	Ø : 70	HC : 220
		W : 26	H : 85

AB.20917

	20471428 1068222	Ø : 70	HC : 220
		W : 20	H : 86

AB. 20907

F86, F87, G88 F89, N86, F12 N88, N7, B57, B58	337321	Ø : 90	
---	--------	--------	--

AB. 20908

	1651230 263006	HC : 199	
		CLAMP / U DEMİRİ	

AO. 20407

DIAPHRAGMS / DİYAFLAMLAR



Fig. 1



Fig. 2



Fig. 3



Fig. 4



Fig. 5

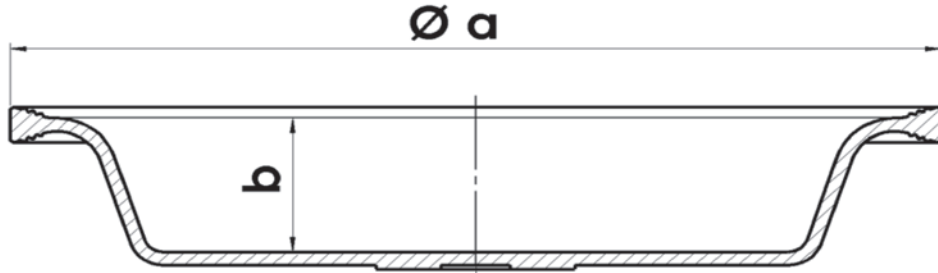

ÜRÜN KODU / PRODUCT CODE	ÜRÜN İSMİ / PRODUCT NAME	ŞEKİL / FIGURE	ÇAP / DIAMETER Ø a	DERİNLİK / DEPTH b
AA.10611	T.9 DİYAFLAM	Fig.1	129	25
AA.10610	T.12 DİYAFLAM	Fig.1	140	28
AA.10614	T.14 DİYAFLAM	Fig.1	145	30
AA.10608	T.16 DİYAFLAM	Fig.1	159	32
AA.10606	T.20 DİYAFLAM	Fig.1	168	32
AA.10604	T.24 DİYAFLAM	Fig.1	179	32
AA.10613	T.27 DİYAFLAM	Fig.1	201	34
AA.10603	T.30 DİYAFLAM	Fig.1	201	32
AA.10619	T.30 M DİYAFLAM	Fig.1	201	36
AA.10601	T.36 DİYAFLAM	Fig.1	224	42
AA.10617	T.9 LS DERİN DİYAFLAM	Fig.2	129	32
AA.10616	T.12 LS DERİN DİYAFLAM	Fig.2	140	34
AA.10612	T.14 LS DERİN DİYAFLAM	Fig.2	145	36
AA.10609	T.16 LS DERİN DİYAFLAM	Fig.2	159	44
AA.10607	T.20 LS DERİN DİYAFLAM	Fig.2	168	44
AA.10605	T.24 LS DERİN DİYAFLAM	Fig.2	179	44
AA.10615	T.27 LS DERİN DİYAFLAM	Fig.2	201	44
AA.10602	T.30 LS DERİN DİYAFLAM	Fig.2	201	44
AA.10620	T.36 LS DERİN DİYAFLAM	Fig.2	224	44
AA.10623	T.24 MEMELİ DİYAFLAM	Fig.3	179	32
AA.10622	T.30 MEMELİ DİYAFLAM	Fig.3	201	32
AA.10621	T.30 LS DERİN MEMELİ DİYAFLAM	Fig.3	201	47
AA.10624	T.12/16 DİYAFLAM	Fig.4	159	33
AA.10625	T.14/16 DİYAFLAM	Fig.4	159	33
AA.10627	T.16 S TİPİ DİYAFLAM	Fig.5	159	27
AA.10626	T.20 S TİPİ DİYAFLAM	Fig.5	170	25
AA.10628	T.24 S TİPİ DİYAFLAM	Fig.5	179	25

FOR OTHER TYPES OF BRAKE CHAMBER PLEASE CONTACT OUR COMPANY

Araç / Vehicle	O.E.M. NR	Ref. NR	Type
	3177338	423 506 0700	24 STROKE 65 M16X1.5 Disk Boyu / Disc Length 15 mm
FL-FL180 FL-FL220 FL-FL250	20742389	423 506 1300 423 506 1310	24 STROKE 65 M16X1.5 Disk Boyu / Disc Length 15 mm
	21403468	423 506 1040 423 506 0630	24 STROKE 65 M16X1.5 Disk Boyu / Disc Length 15 mm
	21403469	423 506 1030 423 506 0620	24 STROKE 65 M16X1.5 Disk Boyu / Disc Length 15 mm



BS0024 20018



BS0024 20021







BS0024 20022



BS0024 20023

FOR OTHER TYPES OF BRAKE CHAMBER PLEASE CONTACT OUR COMPANY

Type	Ref. NR	O.E.M. NR	Araç / Vehicle
 <p>24 STROKE 65 M16X1.5 Disk Boyu / Disc Lenght 15 mm</p>	423 506 0810	20361838	FL6-FL608 FL6-FL610 FL6-FL611 FL6-FL612
 <p>24 STROKE 65 M16X1.5 Disk Boyu / Disc Lenght 15 mm</p>	423 506 1000	20410138	
 <p>24 STROKE 65 M16X1.5 Disk Boyu / Disc Lenght 15 mm</p>	423 506 1020 423 506 0640	20708819	FH-400 FH-420 FH-440 FH-460 FH-480
 <p>20 STROKE 75 M16X1.5 Mil Boyu / Rod Lenght 186 mm</p>	423 105 9000	52603120000 WA4231059000	

BS0024 20024

BS0024 20025

BS0024 20026

BS0020 10020

FOR OTHER TYPES OF BRAKE CHAMBER PLEASE CONTACT OUR COMPANY

Araç / Vehicle	O.E.M. NR	Ref. NR	Type
	6212188 WA4231069000	423 106 9000	24 STROKE 75 M16X1.5 Mil Boyu / Rod Lenght 186 mm
FH-400 FH-420 FH-440 FH-460	3985253	423 109 0100 423 109 0130	27 STROKE 65 M16X1.5 Mil Boyu / Rod Lenght 247 mm
	20927147	423 107 0100	30 STROKE 65 M16X1.5 Mil Boyu / Rod Lenght 58 mm
	WA4231079000	423 107 9000	30 STROKE 75 M16X1.5 Mil Boyu / Rod Lenght 186 mm



BS0024 10023



BS0027 10030



BS0030 10036



BS0030 10037

FOR OTHER TYPES OF BRAKE CHAMBER PLEASE CONTACT OUR COMPANY

Type	Ref. NR	O.E.M. NR	Araç / Vehicle
------	---------	-----------	----------------



BS0030 10040

30
STROKE
75

M16X1.5
Mil Boyu / Rod Length
165 mm

1081461



BS0009 30001

9
STROKE
44,5

M16X1.5
Boru Boyu / Tube Length
138 mm

423 142 0010

6873710



BP2024 20424

20/24
D/P
STROKE
57/57

M16X1.5
Disk Boyu / Disc Length
15 mm

925 460 0270

20361844

FL6-FL608
FL6-FL610
FL6-FL611
FL6-FL612
FL6-FL619



BP2024 20428

20/24
D/P
STROKE
65/65

M16X1.5
Disk Boyu / Disc Length
15 mm

925 460 1010

WA9254601010

FOR OTHER TYPES OF BRAKE CHAMBER PLEASE CONTACT OUR COMPANY





Araç / Vehicle	O.E.M. NR	Ref. NR	Type
FH12	3987614	925 481 0327	24/24 D/P STROKE 65/65 M16X1.5 Disk Boyu / Disc Length 15 mm
	8113459	925 481 0320	
	85000253	925 461 1010	
	85000466		
	20466070		
20721845			
FH12	20522028	925 481 0040	24/24 D/P STROKE 65/65 M16X1.5 Disk Boyu / Disc Length 15 mm
	21596227	925 481 0500	
		925 481 3600	
		925 481 3620	
	20466071	925 461 1020	24/24 D/P STROKE 65/65 M16X1.5 Disk Boyu / Disc Length 15 mm
	20466072	925 461 1030	24/24 D/P STROKE 65/65 M16X1.5 Disk Boyu / Disc Length 15 mm

BP2424 20439

BP2424 20440

BP2424 20443

BP2424 20444
FOR OTHER TYPES OF BRAKE CHAMBER PLEASE CONTACT OUR COMPANY

Type	Ref. NR	O.E.M. NR	Araç / Vehicle
 <p>24/24 D/P STROKE 65/65 M16X1.5 Disk Boyu / Disc Length 15 mm</p>	925 481 1160	20742392	
 <p>24/24 D/P STROKE 75/75 M22X1.5 Disk Boyu / Disc Length 20 mm</p>	925 481 2600	21115362	
 <p>24/30 D/P STROKE 65/65 M16X1.5 Disk Boyu / Disc Length 15 mm</p>	925 461 4710	3177336	
 <p>24/30 D/P STROKE 65/65 M16X1.5 Disk Boyu / Disc Length 15 mm</p>	925 481 0700 925 461 4720	20721842 3197931 20410136	FH-400 FH-420 FH-440 FH-500 FH-16

FOR OTHER TYPES OF BRAKE CHAMBER PLEASE CONTACT OUR COMPANY

Araç / Vehicle	O.E.M. NR	Ref. NR	Type
	3177337	925 461 4700	24/30 D/P STROKE 65/65 M16X1.5 Disk Boyu / Disc Length 15 mm
	20742390	925 481 1210 925 481 1220	24/30 D/P STROKE 65/65 M16X1.5 Disk Boyu / Disc Length 15 mm
	20742391	925 481 1230 925 481 1200	24/30 D/P STROKE 65/65 M16X1.5 Disk Boyu / Disc Length 15 mm
	20524515	925 489 1000	27/30 D/P STROKE 65/65 M16X1.5 Disk Boyu / Disc Length 15 mm

BP2430 20456

BP2430 20457

BP2430 20458

BP2730 20461

FOR OTHER TYPES OF BRAKE CHAMBER PLEASE CONTACT OUR COMPANY



BP2730 20462

Type	Ref. NR	O.E.M. NR	Araç / Vehicle
27/30 D/P STROKE 65/65 M16X1.5 Disk Boyu / Disc Length 15 mm	925 489 1010	20512225	



BP2424 10422

Type	Ref. NR	O.E.M. NR	Araç / Vehicle
24/24 D/P STROKE 65/65 M16X1.5 Mil Boyu / Rod Length 247 mm	925 431 0950 925 431 0957	1606835 5003225 1606836 5003226 1606887 5003484 1609803 5003485 1626182 8112624 1626183 8112625 1626184 8113112 1626185 8113540 1626445 8113541 1626446 8113558 1629514 8154233 1629515 8154234 3963094 85000582 3963095	FH12-FH16



BP2724 10426

Type	Ref. NR	O.E.M. NR	Araç / Vehicle
27/24 D/P STROKE 65/65 M16X1.5 Mil Boyu / Rod Length 220 mm	925 439 1100	20466200 85009002 20533210	FH-400 FH-420 FH-440 FH-12



BP3024 10430

Type	Ref. NR	O.E.M. NR	Araç / Vehicle
30/24 D/P STROKE 65/65 M16X1.5 Mil Boyu / Rod Length 250 mm	925 492 1010 925 492 1017	ESBCU2599	

FOR OTHER TYPES OF BRAKE CHAMBER PLEASE CONTACT OUR COMPANY

Araç / Vehicle	O.E.M. NR	Ref. NR	Type
FH12-FH16 FM7-FM10	1608734 1608733 5009229 1626189	925 491 1430 925 491 1437	24/30 D/P STROKE 65/65 M22X1.5 Adaptor M16X1,5 Mil Boyu / Rod Lenght 250 mm
FM12-FH16 FL7-FL10	1608732 1629513 1608733 5003228 1608734 5003229 1626187 5003230 1626188 8112621 1626189 8112622 1629512 8112623	925 431 5140 925 431 5147	24/30 D/P STROKE 65/65 M16X1.5 Mil Boyu / Rod Lenght 247 mm
FH-400 FH-420 FH-440 FH-12	20438488 20533202 85000577	925 491 1350 925 491 1357 925 491 1300	24/30 D/P STROKE 65/65 M16X1.5 Mil Boyu / Rod Lenght 58 mm
	8112623 3987108 20533204 85000579	925 491 1320 925 491 1327	24/30 D/P STROKE 65/65 M16X1.5 Mil Boyu / Rod Lenght 220 mm

BP2430 10435

BP2430 10436

BP2430 10437

BP2430 10438
FOR OTHER TYPES OF BRAKE CHAMBER PLEASE CONTACT OUR COMPANY

Type	Ref. NR	O.E.M. NR	Araç / Vehicle
 <p>30/30 D/P STROKE 65/65 M22X1.5 Adaptor M16X1,5 Mil Boyu / Rod Lenght 250 mm</p>	925 492 1030	5003224	FM12-FL7 FL10
	925 492 1037	1608006 1606834 1193099 1190406 5002292 WA9254921037 1197020 1588610	
 <p>24/30 D/D STROKE 75/75 M16X1.5 Mil Boyu / Rod Lenght 210 mm</p>	925 376 1060	WA9253761060	
 <p>30/30 D/D STROKE 75/75 M16X1.5 Mil Boyu / Rod Lenght 215 mm</p>	925 372 2000	WA9253771000	
	925 372 3000 925 377 0000 925 377 1000		

BP3030 10445

BD2430 10217

BD3030 10227

FOR OTHER TYPES OF BRAKE CHAMBER PLEASE CONTACT OUR COMPANY



Kanca

IVECO



BALL JOINT (KIT) / BUGİ BURCU (TAKIM)

Araç / Vehicle	Ref. NR	Açıklama Description
	42535445	D: Ø 67 d: Ø 15 AX: 100 H: 24



NN.20110

	42535045	D: Ø 67 d: Ø 17 AX: 115 H: 24
--	----------	--



NN.20111

	504001436	D: Ø 67 d: Ø 19 AX: 115 H: 24
--	-----------	--



NN. 20109

STRALIS	42552295	D: Ø 67 d: Ø 19 AX: 130 H: 24
---------	----------	--



NN.20112

BALL JOINT (KIT) / BUGİ BURCU (TAKIM)



NN. 20101

**Açıklama
Description**

D: Ø 67
d: Ø 19
AX: 130
H: 24

Ref. NR

93163617

Araç / Vehicle

EUROTECH



NN. 20102

D: Ø 75
d: Ø 19
AX: 130
H: 24

93192361

STRALIS
EUROSTAR
EUROTRAKKER
EUROCARGO
EUROTECH
90 E, 100 E, 130 E
MH 260, MP 190
MT 400, LD440



NN. 20107

D: Ø 75
d: Ø 19
AX: 130
H: 24

5000333285
42536819

BUS
IRISBUS



NN.20113

D: Ø 75
d: Ø 19
AX: 130
H: 24

500333284

STRALIS
EUROSTAR
EUROTECH

BALL JOINT (KIT) / BUGİ BURCU (TAKIM)

Araç / Vehicle	Ref. NR	Açıklama Description
	42535779	D: Ø 75 d: Ø 21 AX: 130 H: 24



NN.20114

STRALIS EUROSTAR EUROTECH EUROTRAKKER	093161960	D: Ø 75 d: Ø 21 AX: 130 H: 24
--	-----------	--



NN. 20108

	42488722	D: Ø 85 d: Ø 19 AX: 130 H: 30
--	----------	--



NN. 20103

	42535204	D: Ø 85 d: Ø 21 AX: 130 H: 30
--	----------	--



NN. 20104

BALL JOINT (KIT) / BUGİ BURCU (TAKIM)



NN. 20105

**Açıklama
Description**

D: Ø 85
d: Ø 21
AX: 152
H: 24

Ref. NR

93192618

Araç / Vehicle

EURO CARGO
EURO STAR
EURO TECH
P/PA



NN. 20106

D: Ø 95
d: Ø 21
AX: 152
H: 24

42493431
93192619

EUROTRAKKER

**ŞAFT ASKI TAKIMLARI
SHAFT CENTER SUPPORT BEARING**

Araç / Vehicle	Ref. NR	Açıklama Description
FIAT IVECO DAILY GRINTA	9984261 9932698	Ø : 35 HC : 168 W : 17 H : 61



AB. 20383

35.9- 35.10 TURBO 49.10- 60.10 60.11 TURBO ZETA 65.9 ZETA 65.10- 70.10	4390495 92536526	Ø : 35 HC : 168 W : 17 H : 61
--	---------------------	--



AB. 20384

NEW DAILY TURBO DAILY BO-FROST BUS NEW DAILY	93160324	Ø : 35 HC : 168,4 W : 17 H : 59
---	----------	--



AB. 20771

NEW DAILY TURBO DAILY DAILY BUS NEW DAILY	93163376 93160324	Ø : 35 HC : 170 W : 25 H : 59
--	----------------------	--



AB. 20769

	93163376	Ø : 35 HC : 168 W : 25 H : 58
--	----------	--



AB. 20360

ŞAFT ASKI TAKIMLARI SHAFT CENTER SUPPORT BEARING



AB. 20772

Açıklama Description	Ref. NR	Araç / Vehicle
Ø : 35 HC : 170 W : 25 H : 59	93160324 42536726	



AB. 20381

Ø : 40 HC : 168,4 W : 18 H : 65	42536965 5687637 93160223	M.23 - M25 416 A
------------------------------------	---------------------------------	---------------------



AB. 20377

Ø : 40 HC : 168,4 W : 18 H : 65	4682902-B	65.9
------------------------------------	-----------	------



AN. 90108

Ø : 40 WITHOUT BEARING RULMANSIZ		FIAT
--	--	------



AB. 20362

Ø : 40 HC : 168,4 W : 18 H : 65	6455173	FIAT 50NC-80NC-90NC 100NC-100EC-100EC2
------------------------------------	---------	--

ŞAFT ASKI TAKIMLARI
SHAFT CENTER SUPPORT BEARING

Araç / Vehicle	Ref. NR	Açıklama Description
FIAT 35NC-673N	994167	Ø : 40 HC : 168,4 W : 18 H : 65



AB. 20364

EURO CARGO	93160223 42536965	Ø : 40 HC : 168,4 W : 18 H : 65
------------	----------------------	------------------------------------



AB. 20751

TURBO DAILY BUS TURBO DAILY	42554407 42561251 42565254	Ø : 40 HC : 170 W : 18 H : 61,5 TUBE TYPE / BORULU TİP
--------------------------------	----------------------------------	--



AB. 20770

TURBO DAILY BUS TURBO DAILY	42530546 42561251	Ø : 40 HC : 170 W : 22 H : 61,5 TUBE TYPE / BORULU TİP
--------------------------------	----------------------	--



AB. 20773

	93158202	Ø : 40 HC : 170 W : 22 H : 61,5
--	----------	------------------------------------



AB. 20781

ŞAFT ASKI TAKIMLARI SHAFT CENTER SUPPORT BEARING



AB. 20380

Açıklama Description	Ref. NR	Araç / Vehicle
Ø : 40 HC : 168,4 W : 27 H : 65	989085 42532794	M.23-M.25 BUS 308-309A 314/2-314/3



AB. 20361

Ø : 40 HC : 168,4 W : 27 H : 65	4655173	FIAT 50NC-100EC 645 650N-650N1-N2-N3
------------------------------------	---------	--



AB. 20363

Ø : 40 HC : 168,4 W : 27 H : 65	994167 989085 4687637 42532794	FIAT 35NC-100NC 955N1 80NC 90NC-662 N2 662 N3-672 N1 673 N-416 A
------------------------------------	---	--



AN. 90116

Ø : 45 WITHOUT BEARING RULMANSIZ	994167	NEW DAILY
--	--------	-----------

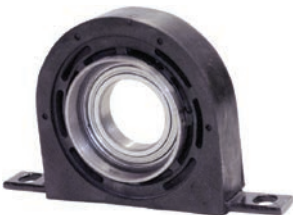

AB. 20387

Ø : 45 HC : 168 W : 16 H : 58,5	93156460 093156460	NEW DAILY TURBO DAILY BUS NEW DAILY
------------------------------------	-----------------------	---

ŞAFT ASKI TAKIMLARI
SHAFT CENTER SUPPORT BEARING

Araç / Vehicle	Ref. NR	Açıklama Description	
FIAT			
EURO CARGO	42536523	Ø : 45	HC : 194
TURBO ZETA	4682902		
ZETA	42534452	W : 19	H : 71,5
BUS A70.14			



AB. 20754

NEW DAILY	93156460	Ø : 45	HC : 168
TURBO DAILY	42538439		
DAILY	93157025	W : 19	H : 58,5
BUS NEW DAILY			



AB. 20385

FIAT			
79.13-79.14-80.13-90.13	4614631	Ø : 45	HC : 193,6
95.14-100.13-109.14-111NC	4639052		
115.17-120.13-120.14-135.14	4622213	W : 19	H : 69
135.17-140.14-140.20-150NC17	93160226		
150NC20-159NC17			



AB. 20763

NEW DAILY		Ø : 45	HC : 164
TURBO DAILY		W : 19	H : 59,5

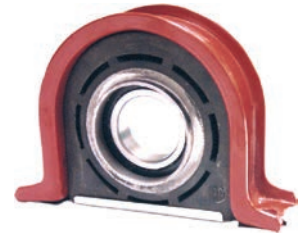

AB. 20365

EURO CARGO		Ø : 45	HC : 193
100E24-120/130-E15-E18	93158251	W : 27	H : 71
E23E150E-15E-18(D)			



AB. 20366

ŞAFT ASKI TAKIMLARI SHAFT CENTER SUPPORT BEARING



AN. 90113

Açıklama Description	Ref. NR	Araç / Vehicle
Ø : 50 WITHOUT BEARING RULMANSIZ		



AB. 20901

Ø : 50 HC : 193 W : 20 H : 74	4765836	FIAT AUTO CARRI VARIOUS TRUCK
--	---------	-------------------------------------



AB. 20902

Ø : 50 HC : 193 W : 20 H : 74	4503320	FIAT 643 EP
--	---------	----------------



AN. 90117

Ø : 55 WITHOUT BEARING RULMANSIZ		FIAT
--	--	------



AB. 20777

Ø : 55 HC : 200 W : 18 H : 72	42541440 93163091	
--	----------------------	--

**ŞAFT ASKI TAKIMLARI
SHAFT CENTER SUPPORT BEARING**

Araç / Vehicle	Ref. NR	Açıklama Description
	42532291 42538366	Ø : 55 HC : 168,4 W : 18 H : 62



AB. 20779

BUS A175.24 EURO TECH EURO CARGO	8194600 42536524 93160517	Ø : 55 HC : 195 W : 18 H : 72
--	---------------------------------	--



AB. 20376

BUS 331A VARIOUS BUS	4674953 93163091	Ø : 55 HC : 193,6 W : 18 H : 72
-------------------------	---------------------	--



AB. 20755

FIAT 619 M1 N1 P 691	4690354	Ø : 55 HC : 193,6 W : 18 H : 72
-------------------------	---------	--



AB. 20756

	42002123	Ø : 55 HC : 200 W : 36 H : 71,5
--	----------	--

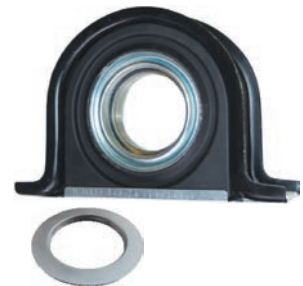

AB. 20778

ŞAFT ASKI TAKIMLARI SHAFT CENTER SUPPORT BEARING

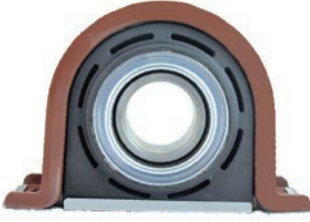

AB. 20378

Açıklama Description	Ref. NR	Araç / Vehicle
Ø : 55 HC : 193 W : 36 H : 71,5 TUBE TYPE / BORULU TİP	2483546	



AN. 90114

Ø : 60 WITHOUT BEARING RULMANSIZ		FIAT
--	--	------

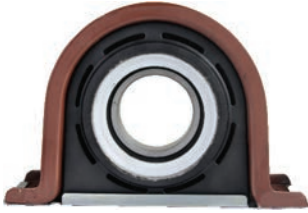

AB. 20753

Ø : 60 HC : 193 W : 18 H : 69 TUBE TYPE / BORULU TİP	42532295 42538367	
--	----------------------	--



AB. 20768

Ø : 60 HC : 220 W : 20 H : 88 CAST IRON / DÖKÜM	93157125	TURBO TECH 190.36 240.36/26-230.36 TURBO STAR 190.36/42 240.36-260.36
---	----------	---



AB. 20759

Ø : 60 HC : 220 W : 22 H : 87	93157125	
--	----------	--

ŞAFT ASKI TAKIMLARI
SHAFT CENTER SUPPORT BEARING

Araç / Vehicle	Ref. NR	Açıklama Description	
190.26-190.30-190.35 190.38-170.26-170.33	93191989	Ø : 60	HC : 200
	4803933		
	4473133		
	42077882	W : 36	H : 82
	42541438		
	41932125		
42002125	TUBE TYPE / BORULU TİP		



AB. 20752

	93157626	Ø : 60	HC : 220
	42536961	W : 36	H : 86



AB. 20760

TURBO STAR 190.42-240.36-260.36 TURBO TECH 190.36-240.36-230.36 EURO TECH 180.E34/E42-190.E24	93157626	Ø : 60	HC : 220
		W : 36	H : 88
		CAST IRON / DÖKÜM	



AB. 20767

FIAT	Ø : 60	Ø : 70
	WITHOUT BEARING RULMANSIZ	



AN. 90115

EURO CARGO EURO TECH	93194978	Ø : 65	HC : 200
		W : 18	H : 73,5

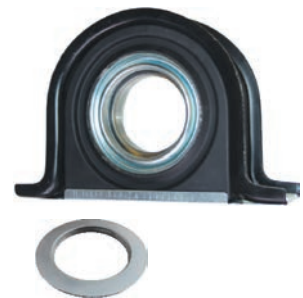

AB. 20774

ŞAFT ASKI TAKIMLARI SHAFT CENTER SUPPORT BEARING



AB. 20782

Açıklama Description		Ref. NR	Araç / Vehicle
Ø : 65	HC : 230		EURO CARGO
W : 23	H : 85		



AB. 20757

Açıklama Description		Ref. NR	Araç / Vehicle
Ø : 70	HC : 220	GWB 42087542	190.30T-190.33T 190.36T-190.38 190.42-190.48
W : 20	H : 86		



AB. 20761

Açıklama Description		Ref. NR	Araç / Vehicle
Ø : 70	HC : 220	42087542 42541437 701756	190.30-190.38-190.33 33P-190.36-36P-190.42-42P 190.48-220.38-240.30-240.38
W : 20	H : 86		



AB. 20780

Açıklama Description		Ref. NR
Ø : 70	HC : 220	42539442
W : 20	H : 85	



AB. 20764

Açıklama Description		Ref. NR	Araç / Vehicle
Ø : 70	HC : 220	93163689	EURO TECH EURO STAR EURO TRAKKER
W : 20	H : 88		
CAST IRON / DÖKÜM			

ŞAFT ASKI TAKIMLARI
SHAFT CENTER SUPPORT BEARING

Araç / Vehicle	Ref. NR	Açıklama Description	
EURO TECH			
180E 34-E38-E42-190E 34	42536963	Ø : 70	HC : 220
E38-E42-240E 38-E42	93163689		
260E 38-E42-400E 34-E42	93190884	W : 22	H : 85
440E 34-E38-E42			



AB. 20762

TURBO STAR		Ø : 70	HC : 220
TURBO TECH	42087410	W : 43	H : 88
EURO STAR	42536962		
EURO TRAKKER			
		CAST IRON / DÖKÜM	



AB. 20765

	93192572	Ø : 75	HC : 220
	42538361	W : 20	H : 85



AB. 20775

	42538361	Ø : 75	HC : 220
		W : 20	H : 85



AB. 20766

	42543603	Ø : 85	HC : 220
		W : 13	H : 85



AB. 20783

ŞAFT ASKI TAKIMLARI
SHAFT CENTER SUPPORT BEARING



AB. 20776

Açıklama Description	Ref. NR	Araç / Vehicle
Ø : 100 HC : 193,5 W : 13 H : 85	93192009	EURO CARGO TURBO TECH

DIAPHRAGMS / DİYAFLAMLAR



Fig. 1



Fig. 2



Fig. 3



Fig. 4





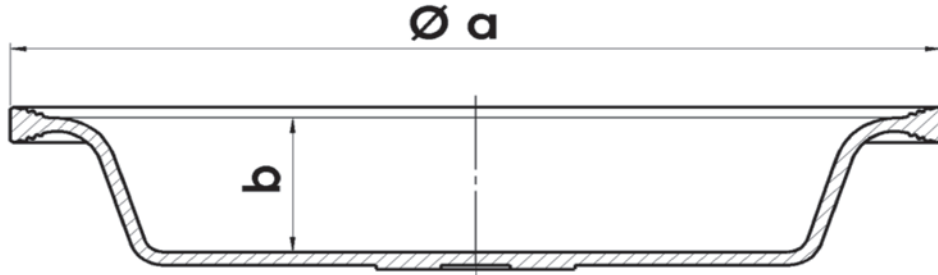

Fig. 5



ÜRÜN KODU / PRODUCT CODE	ÜRÜN İSMİ / PRODUCT NAME	ŞEKİL / FIGURE	ÇAP / DIAMETER Ø a	DERİNLİK / DEPTH b
AA.10611	T.9 DİYAFLAM	Fig.1	129	25
AA.10610	T.12 DİYAFLAM	Fig.1	140	28
AA.10614	T.14 DİYAFLAM	Fig.1	145	30
AA.10608	T.16 DİYAFLAM	Fig.1	159	32
AA.10606	T.20 DİYAFLAM	Fig.1	168	32
AA.10604	T.24 DİYAFLAM	Fig.1	179	32
AA.10613	T.27 DİYAFLAM	Fig.1	201	34
AA.10603	T.30 DİYAFLAM	Fig.1	201	32
AA.10619	T.30 M DİYAFLAM	Fig.1	201	36
AA.10601	T.36 DİYAFLAM	Fig.1	224	42
AA.10617	T.9 LS DERİN DİYAFLAM	Fig.2	129	32
AA.10616	T.12 LS DERİN DİYAFLAM	Fig.2	140	34
AA.10612	T.14 LS DERİN DİYAFLAM	Fig.2	145	36
AA.10609	T.16 LS DERİN DİYAFLAM	Fig.2	159	44
AA.10607	T.20 LS DERİN DİYAFLAM	Fig.2	168	44
AA.10605	T.24 LS DERİN DİYAFLAM	Fig.2	179	44
AA.10615	T.27 LS DERİN DİYAFLAM	Fig.2	201	44
AA.10602	T.30 LS DERİN DİYAFLAM	Fig.2	201	44
AA.10620	T.36 LS DERİN DİYAFLAM	Fig.2	224	44
AA.10623	T.24 MEMELİ DİYAFLAM	Fig.3	179	32
AA.10622	T.30 MEMELİ DİYAFLAM	Fig.3	201	32
AA.10621	T.30 LS DERİN MEMELİ DİYAFLAM	Fig.3	201	47
AA.10624	T.12/16 DİYAFLAM	Fig.4	159	33
AA.10625	T.14/16 DİYAFLAM	Fig.4	159	33
AA.10627	T.16 S TİPİ DİYAFLAM	Fig.5	159	27
AA.10626	T.20 S TİPİ DİYAFLAM	Fig.5	170	25
AA.10628	T.24 S TİPİ DİYAFLAM	Fig.5	179	25

FOR OTHER TYPES OF BRAKE CHAMBER PLEASE CONTACT OUR COMPANY

Type	Ref. NR	O.E.M. NR	Araç / Vehicle
 <p>12 STROKE 57 M16X1.5 Disk Boyu / Disc Lenght 15 mm</p>		41211446 41031955	
<p>BS0012 20002</p>			
 <p>24 STROKE 65 M16X1.5 Disk Boyu / Disc Lenght 15 mm</p>	423 506 0010	500590336	
<p>BS0024 20020</p>			
 <p>20 STROKE 75 M16X1.5 Mil Boyu / Rod Lenght 186 mm</p>	423 105 9000	3345107R1	
<p>BS0020 10020</p>			
 <p>24 STROKE 75 M16X1.5 Mil Boyu / Rod Lenght 186 mm</p>	423 106 9000	3345108R1	
<p>BS0024 10023</p>			

FOR OTHER TYPES OF BRAKE CHAMBER PLEASE CONTACT OUR COMPANY

Araç / Vehicle	O.E.M. NR	Ref. NR	Type
----------------	-----------	---------	------

TURBO TECH TURBO STOR	4464477 04452022 02520947 04462022 04713104 04724488 61598729	423 142 0010	9 STROKE 44,5 M16X1.5 Boru Boyu / Tube Length 138 mm
--------------------------	---	--------------	--

BS0009 30001

	4835038	423 143 2000	12 STROKE 51 M16X1.5 Boru Boyu / Tube Length 187 mm
--	---------	--------------	---





BS0012 30007

	500337674	925 424 8000	16/16 D/P STROKE 57/57 M22X1.5 Disk Boyu / Disc Length 15 mm
--	-----------	--------------	--

BP1616 20406

	02486891	925 490 9250 925 490 9257	20/24 D/P STROKE 57/57 M22X1.5 Adaptor M16X1,5 Mil Boyu / Rod Length 250 mm
--	----------	------------------------------	---

BP2024 10414
FOR OTHER TYPES OF BRAKE CHAMBER PLEASE CONTACT OUR COMPANY

Type	Ref. NR	O.E.M. NR	Araç / Vehicle
 <p>24/24 D/P STROKE 57/57 M22X1.5 Adaptor M16X1,5 Mil Boyu / Rod Lenght 250 mm</p>	<p>925 491 1410 925 491 1417</p>	<p>4778653 99458093 99458094 04778653</p>	
 <p>27/30 D/P STROKE 65/65 M22X1.5 Adaptor M16X1,5 Mil Boyu / Rod Lenght 250 mm</p>	<p>925 499 0010 925 499 0017</p>	<p>503135324</p>	
 <p>30/30 D/P STROKE 65/65 M22X1.5 Adaptor M16X1,5 Mil Boyu / Rod Lenght 250 mm</p>	<p>925 492 1020 925 492 2027</p>	<p>5000869541</p>	
 <p>12/6200 D/P STROKE 53/53 M16X1.5 Boru Boyu / Tube Lenght 187 mm</p>	<p>423 327 0640</p>	<p>42072532</p>	<p>TURBO TECH TURBO STOR</p>

FOR OTHER TYPES OF BRAKE CHAMBER PLEASE CONTACT OUR COMPANY

Araç / Vehicle	O.E.M. NR	Ref. NR	Type
----------------	-----------	---------	------

16/24

D/P

STROKE
53/53

M16X1.5

Boru Boyu / Tube Length
190 mm



BP1624 30413

8169241
08169241

20/24

D/P

STROKE
53/53

M16X1.5

Boru Boyu / Tube Length
180 mm



BP2024 30418

20/24

D/P

STROKE
53/53

M16X1.5

Boru Boyu / Tube Length
190 mm



BP2024 30420

24/24

D/P

STROKE
57/57

M16X1.5

Boru Boyu / Tube Length
194 mm



BP2424 30421

FOR OTHER TYPES OF BRAKE CHAMBER PLEASE CONTACT OUR COMPANY

Type**Ref. NR****O.E.M. NR****Araç / Vehicle****24/24****D/P**
STROKE
57/57
M16X1.5Boru Boyu / Tube Length
275 mm**BP2424 30422****FOR OTHER TYPES OF BRAKE CHAMBER PLEASE CONTACT OUR COMPANY**



Kanca

SCANIA



ENGINE MOUNTING / MOTOR TAKOZU

Araç / Vehicle	Ref. NR	Açıklama Description
	0364833 0523434	M14X1.5 ARKA/REAR



NN. 20203

P 94 - P 114 - P 124 R 114 - R 124 -T 114 T 124	1371725	M16X1.5 ARKA/REAR
---	---------	----------------------



NN. 20215

P 94 - P 114 - P 124 R 114 - R 124 -T 114 T 124	1336882	M16X1.5 ARKA/REAR
---	---------	----------------------



NN.20226

	1496749 1496288	D: Ø 110 H: 120 3 HOLES ÖN/FRONT
--	--------------------	---



NN. 20218

ENGINE MOUNTING / MOTOR TAKOZU



NN. 20225

Açıklama
Description

D: Ø 110
H: 120
2 HOLES

Ref. NR

Araç / Vehicle



NN. 20204

D: Ø 105
M:12X1,75
H:66
IRON / DÖKÜM
ÖN/FRONT

146526

111



NN. 20213

211694

L75 - L76 - 110 - 111
LK140 - LK141 - K113



NN. 20214

291271

T112 - T113
T142 - T143

BALL JOINT (KIT) / BUGİ BURCU (TAKIM)

Araç / Vehicle	Ref. NR	Açıklama Description
	550812 639319 0639319	D: Ø 67 d: Ø 17 AX: 100 H: 24



NN. 20205

	0550800	D: Ø 67 d: Ø 17 AX: 115 H: 24
--	---------	--



NN. 20216

P,G,R,T SERIES	1498131	D: Ø 67 d: Ø 19 AX: 115 H: 24
-------------------	---------	--



NN.20221

P,G,R,T SERIES	0550806 0639370 550806 5508064 639370	D: Ø 75 d: Ø 17 AX: 115 H: 24
-------------------	---	--



NN. 20202

BALL JOINT (KIT) / BUGİ BURCU (TAKIM)



NN. 20206

**Açıklama
Description**

D: Ø 75
d: Ø 17
AX: 115
H: 24

Ref. NR

1517403
550799

Araç / Vehicle

P,G,R,T
SERIES



NN.20222

D: Ø 75
d: Ø 19
AX: 115
H: 24

1498132

124 C / 340
124 C / 360



NN.20223

D: Ø 75
d: Ø 19
AX: 115
H: 24

1722753

114/C/G/L
124/C/G/L



NN. 20207

D: Ø 75
d: Ø 19
AX: 115
H: 24

1515981

BALL JOINT (KIT) / BUGİ BURCU (TAKIM)

Araç / Vehicle	Ref. NR	Açıklama Description
	1435944	D: Ø 75 d: Ø 19 AX: 130 H: 24



NN. 20208

22.230	0638862 0639287 1104335 638862 639287	D: Ø 85 d: Ø 19 AX: 130 H: 30
--------	---	--



NN. 20201

	1435944	D: Ø 85 d: Ø 19 AX: 130 H: 24
--	---------	--



NN.20224

4 SERIES	1386753	D: Ø 91 d: Ø 17 AX: 115 H: 24
----------	---------	--



NN.20219

BALL JOINT (KIT) / BUGİ BURCU (TAKIM)



NN. 20209

**Açıklama
Description**

D: Ø 95
d: Ø 23
AX: 152
H: 35

Ref. NR

1104336

Araç / Vehicle



NN. 20210

D: Ø 95
L: 73

638870



NN. 20211

D: Ø 120
d: 19 mm
AX: 145
H: 30

1368682

O405



NN. 20217

D: Ø 120
d: 17 mm
AX: 145
H: 34

1372786

BALL JOINT / BUGİ BURCU

Araç / Vehicle	Ref. NR	Açıklama Description
O 405	204749 1368681	D: Ø 120 h: Ø 77

**NN. 20212**

ŞAFT ASKI TAKIMLARI SHAFT CENTER SUPPORT BEARING



AB. 20924

Açıklama Description	Ref. NR	Araç / Vehicle
Ø : 55 WITHOUT BEARING RULMANSIZ		111



AB. 20923

Ø : 55	W : 21	550621	111
--------	--------	--------	-----



AB. 20921

Ø : 60 WITHOUT BEARING RULMANSIZ	294271 1113033	112
--	-------------------	-----



AB. 20920

Ø : 60	W : 22		
SEAL Q 80 INNER SEAL Q 70 KEÇE Q 80 İÇ KEÇE Q 70	294270	112 P.900-P.400-P.500-P.600	



AB. 20922

Ø : 60	HC : 160		
W : 22			
SEAL Q 85 INNER SEAL Q 75 KEÇE Q 85 İÇ KEÇE Q 75	1113031 1403663	112 P.300-P.400-P.500-P.600	

ŞAFT ASKI TAKIMLARI SHAFT CENTER SUPPORT BEARING

Araç / Vehicle	Ref. NR	Açıklama Description
112	1387764	Ø : 60 HC : 160 W : 25 SEAL Q 85 KEÇE Q 85



AB. 20925

112		Ø : 60 HC : 160 W : 25 SEAL Q 80 KEÇE Q 80
-----	--	--



AB. 20926

	1387794	Ø : 60
--	---------	--------



AB. 20928

	1720420	Ø : 70 HC : 220 W : 20 H : 86
--	---------	--



AB. 20927

DIAPHRAGMS / DİYAFLAMLAR



Fig. 1



Fig. 2



Fig. 3



Fig. 4



Fig. 5

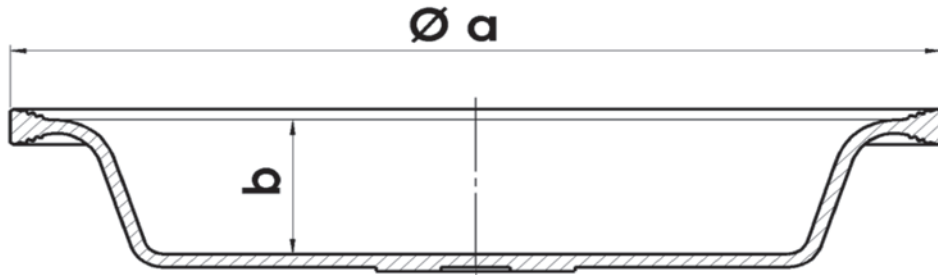

ÜRÜN KODU / PRODUCT CODE	ÜRÜN İSMİ / PRODUCT NAME	ŞEKİL / FIGURE	ÇAP / DIAMETER Ø a	DERİNLİK / DEPTH b
AA.10611	T.9 DİYAFLAM	Fig.1	129	25
AA.10610	T.12 DİYAFLAM	Fig.1	140	28
AA.10614	T.14 DİYAFLAM	Fig.1	145	30
AA.10608	T.16 DİYAFLAM	Fig.1	159	32
AA.10606	T.20 DİYAFLAM	Fig.1	168	32
AA.10604	T.24 DİYAFLAM	Fig.1	179	32
AA.10613	T.27 DİYAFLAM	Fig.1	201	34
AA.10603	T.30 DİYAFLAM	Fig.1	201	32
AA.10619	T.30 M DİYAFLAM	Fig.1	201	36
AA.10601	T.36 DİYAFLAM	Fig.1	224	42
AA.10617	T.9 LS DERİN DİYAFLAM	Fig.2	129	32
AA.10616	T.12 LS DERİN DİYAFLAM	Fig.2	140	34
AA.10612	T.14 LS DERİN DİYAFLAM	Fig.2	145	36
AA.10609	T.16 LS DERİN DİYAFLAM	Fig.2	159	44
AA.10607	T.20 LS DERİN DİYAFLAM	Fig.2	168	44
AA.10605	T.24 LS DERİN DİYAFLAM	Fig.2	179	44
AA.10615	T.27 LS DERİN DİYAFLAM	Fig.2	201	44
AA.10602	T.30 LS DERİN DİYAFLAM	Fig.2	201	44
AA.10620	T.36 LS DERİN DİYAFLAM	Fig.2	224	44
AA.10623	T.24 MEMELİ DİYAFLAM	Fig.3	179	32
AA.10622	T.30 MEMELİ DİYAFLAM	Fig.3	201	32
AA.10621	T.30 LS DERİN MEMELİ DİYAFLAM	Fig.3	201	47
AA.10624	T.12/16 DİYAFLAM	Fig.4	159	33
AA.10625	T.14/16 DİYAFLAM	Fig.4	159	33
AA.10627	T.16 S TİPİ DİYAFLAM	Fig.5	159	27
AA.10626	T.20 S TİPİ DİYAFLAM	Fig.5	170	25
AA.10628	T.24 S TİPİ DİYAFLAM	Fig.5	179	25

FOR OTHER TYPES OF BRAKE CHAMBER PLEASE CONTACT OUR COMPANY

Araç / Vehicle	O.E.M. NR	Ref. NR	Type
	1932638	423 114 7100	<p>14 STROKE 57 M16X1.5 Disk Boyu / Disc Length 15 mm</p>
	1932621	423 104 7100	<p>16 STROKE 57 M16X1.5 Disk Boyu / Disc Length 15 mm</p>
	1932639	423 505 0000	<p>20 STROKE 62 M16X1.5 Disk Boyu / Disc Length 15 mm</p>
	2121531 1932635	423 110 7100	<p>22 STROKE 62 M16X1.5 Disk Boyu / Disc Length 15 mm</p>



BS0014 20003



BS0016 20006



BS0020 20009



BS0022 20013

FOR OTHER TYPES OF BRAKE CHAMBER PLEASE CONTACT OUR COMPANY

Type	Ref. NR	O.E.M. NR	Araç / Vehicle
------	---------	-----------	----------------



BS0024 20015

24
STROKE
65
M16X1.5
Disk Boyu / Disc Lenght
15 mm

423 506 1400

1542893



BS0024 20017

24
STROKE
65
M16X1.5
Disk Boyu / Disc Lenght
15 mm

423 506 1430

1542896



BS0024 20020

24
STROKE
65
M16X1.5
Disk Boyu / Disc Lenght
15 mm

423 506 0010

1932640



BS0030 20032

30
STROKE
65
M16X1.5
Disk Boyu / Disc Lenght
15 mm

423 507 0000

1516161

FOR OTHER TYPES OF BRAKE CHAMBER PLEASE CONTACT OUR COMPANY

Araç / Vehicle	O.E.M. NR	Ref. NR	Type
	1932620	423 103 9000	12 STROKE 57 M16X1.5 Mil Boyu / Rod Lenght 186 mm
	1010153 1912301	423 104 9000	16 STROKE 75 M16X1.5 Mil boyu / Rod Lenght 186 mm
	1738479	423 105 9000	20 STROKE 75 M16X1.5 Mil Boyu / Rod Lenght 186 mm
R93,P93 P113,R143 R113,G93	1738480 1010154	423 106 9000	24 STROKE 75 M16X1.5 Mil Boyu / Rod Lenght 186 mm



BS0012 10003



BS0016 10013







BS0020 10020



BS0024 10023

FOR OTHER TYPES OF BRAKE CHAMBER PLEASE CONTACT OUR COMPANY

	Type	Ref. NR	O.E.M. NR	Araç / Vehicle
 <p>BS0024 10026</p>	<p>24 STROKE 75 M16X1.5 Mil Boyu / Rod Lenght 35 mm</p>	423 106 0880	1305777 01305777 001305777	
 <p>BS0024 10028</p>	<p>24 STROKE 75 M16X1.5 Mil Boyu / Rod Lenght 38 mm</p>	423 106 4500	1313844	
 <p>BS0027 10030</p>	<p>27 STROKE 65 M16X1.5 Mil Boyu / Rod Lenght 247 mm</p>	423 109 0100 423 109 0130	1932632	
 <p>BS0027 10031</p>	<p>27 STROKE 75 M16X1.5 Mil Boyu / Rod Lenght 20 mm</p>	423 109 1020	1932633	

FOR OTHER TYPES OF BRAKE CHAMBER PLEASE CONTACT OUR COMPANY

Araç / Vehicle	O.E.M. NR	Ref. NR	Type
G93,P113 3 SERIES TRUCK R113,R143,R93 P93	1010155 1738481	423 107 9000	30 STROKE 75 M16X1.5 Mil Boyu / Rod Lenght 186 mm
	1935466	925 488 0120 925 488 0140	14/24 D/P STROKE 57/57 M22X1.5 Disk Boyu / Disc Lenght 15 mm
	1935463	925 484 0100 925 484 0000	16/24 D/P STROKE 65/65 M22X1.5 Disk Boyu / Disc Lenght 15 mm
	1935450	925 460 1010	20/24 D/P STROKE 65/65 M16X1.5 Disk Boyu / Disc Lenght 15 mm



BS0030 10037



BP1424 20414



BP1624 20422



BP2024 20428

FOR OTHER TYPES OF BRAKE CHAMBER PLEASE CONTACT OUR COMPANY

Type	Ref. NR	O.E.M. NR	Araç / Vehicle
------	---------	-----------	----------------



BP2424 20439

24/24

D/P

STROKE

65/65

M16X1.5

Disk Boyu / Disc Length

15 mm

925 481 0327

925 481 0320

925 461 1010

1935462

8500253



BP2424 20472

24/24

D/P

STROKE

65/45

M16X1.5

Disk Boyu / Disc Length

15 mm

YM.



BP2430 20459

24/30

D/P

STROKE

65/65

M16X1.5

Disk Boyu / Disc Length

15 mm

925 461 3210

1481538



BP2430 20460

24/30

D/P

STROKE

65/65

M16X1.5

Disk Boyu / Disc Length

15 mm

925 461 3200

1481537

FOR OTHER TYPES OF BRAKE CHAMBER PLEASE CONTACT OUR COMPANY

Araç / Vehicle	O.E.M. NR	Ref. NR	Type
	1802696 1331410 1117755	925 494 0410 925 494 9600	16/24 D/P STROKE 57/57 M22X1.5 Adaptor M16X1,5 Mil Boyu / Rod Lenght 250 mm
	1935470	925 490 9250 925 490 9257	20/24 D/P STROKE 57/57 M22X1.5 Adaptor M16X1,5 Mil Boyu / Rod Lenght 250 mm
	1313829 1446037 1057083 10570776 1570823 5711776 1935410 571776 1571776	925 430 0360 925 430 0367 925 430 0060	20/24 D/P STROKE 65/65 M16X1.5 Mil Boyu / Rod Lenght 38 mm
	1935399 1935471	925 491 1410 925 491 1417	24/24 D/P STROKE 57/57 M22X1.5 Adaptor M16X1,5 Mil Boyu / Rod Lenght 250 mm



BP1624 10408



BP2024 10414



BP2024 10415



BP2424 10416

FOR OTHER TYPES OF BRAKE CHAMBER PLEASE CONTACT OUR COMPANY



Type

Ref. NR

O.E.M. NR

Araç / Vehicle

24/24

925 431 0950
925 431 0957

1935413

D/P
STROKE
65/65
M16X1.5

Mil Boyu / Rod Length
247 mm

BP2424 10422



24/24

925 431 0410

1446046
1731941

D/P
STROKE
65/65
M16X1.5

Mil Boyu / Rod Length
228 mm

BP2424 10423



24/24

925 431 0370

1446044
1375936

D/P
STROKE
65/65
M16X1.5

Mil Boyu / Rod Length
183 mm

BP2424 10424



24/24

925 431 0330
925 431 0337

571778
10570834
1313821
1446042
10571778
1570834
1571778
570834

D/P
STROKE
65/65
M16X1.5

Mil Boyu / Rod Length
38 mm

BP2424 10425

FOR OTHER TYPES OF BRAKE CHAMBER PLEASE CONTACT OUR COMPANY

Araç / Vehicle	O.E.M. NR	Ref. NR	Type
	1935477	925 499 0000 925 499 0007	27/24 D/P STROKE 65/65 M16X1.5 Mil Boyu / Rod Length 250 mm
	1935473	925 492 1000 925 492 1007	30/24 D/P STROKE 65/65 M16X1.5 Mil Boyu / Rod Length 250 mm
	1935474	925 492 1010 925 492 1017	30/24 D/P STROKE 65/65 M16X1.5 Mil Boyu / Rod Length 250 mm
	1446056 1367493	925 432 0220	30/24 D/P STROKE 65/65 M16X1.5 Mil Boyu / Rod Length 38 mm



BP2724 10428



BP3024 10429



BP3024 10430



BP3024 10432

FOR OTHER TYPES OF BRAKE CHAMBER PLEASE CONTACT OUR COMPANY

Type	Ref. NR	O.E.M. NR	Araç / Vehicle
------	---------	-----------	----------------



BP2030 10433

20/30

925 490 1010
925 490 1017

1935468

D/P
STROKE
65/65
M16X1.5

Mil Boyu / Rod Length
245 mm



BP2430 10435

24/30
D/P

925 491 1430
925 491 1437

1626188
1935472
0383890

STROKE
65/65
M22X1.5
Adaptor
M16X1,5

Mil Boyu / Rod Length
250 mm



BP2430 10436

24/30
D/P

925 431 5140
925 431 5147

1935415
1626188

STROKE
65/65
M16X1.5

Mil Boyu / Rod Length
247 mm



BP2430 10454

24/30
D/P

925 431 4210

1446054
1446053

STROKE
65/65
M16X1.5

Mil Boyu / Rod Length
38 mm

FOR OTHER TYPES OF BRAKE CHAMBER PLEASE CONTACT OUR COMPANY

Araç / Vehicle	O.E.M. NR	Ref. NR	Type
	1935478	925 499 0010 925 499 0017	27/30 D/P STROKE 65/65 M22X1.5 Adaptor M16X1,5 Mil Boyu / Rod Lenght 250 mm
	1935475 1935403	925 492 1020 925 492 1027	30/30 D/P STROKE 65/65 M22X1.5 Adaptor M16X1,5 Mil Boyu / Rod Lenght 250 mm
	1935403 1935448 298169 302270 298171 571772 570532 571758 1331415 10571772 10570532 1117759 1331414 1935404 1571772 10571758 1571758	925 492 1030 925 492 1037	30/30 D/P STROKE 65/65 M22X1.5 Adaptor M16X1,5 Mil Boyu / Rod Lenght 250 mm
	1446058 1372916	925 432 1140	30/30 D/P STROKE 65/65 M22X1.5 Adaptor M16X1,5 Mil Boyu / Rod Lenght 183 mm



BP2730 10443



BP3030 10444



BP3030 10445



BP3030 10451

FOR OTHER TYPES OF BRAKE CHAMBER PLEASE CONTACT OUR COMPANY



BD2430 10217

Type	Ref. NR	O.E.M. NR	Araç / Vehicle
24/30 D/D STROKE 75/75 M16X1.5 Mil Boyu / Rod Length 210 mm	925 376 1060	1935390	



BD3030 10227

30/30 D/D STROKE 75/75 M16X1.5 Mil Boyu / Rod Length 215 mm	925 372 2000 925 372 3000 925 377 0000 925 377 1000	1738483	
---	--	---------	--

FOR OTHER TYPES OF BRAKE CHAMBER PLEASE CONTACT OUR COMPANY



Kanca

RENAULT



ENGINE MOUNTING / MOTOR TAKOZU

Araç / Vehicle	Ref. NR	Açıklama Description
MAGNUM DXI KERAX DXI	7 420 503 551	50 shA



AS. 80154

PREMIUM KERAX DXI	7 420 503 552	40 shA
----------------------	---------------	--------



AS. 80158

MAGNUM PREMIUM KERAX	7 420 499 469	h: 133,5
----------------------------	---------------	----------



AS. 80168

PREMIUM	7 420 499 472	h: 133,5
---------	---------------	----------



AS. 80169

	7 420 796 970 7 420 796 971	h: 129
--	--------------------------------	--------



AS. 80170

SPRING MOUNTING / MAKAS TAKOZU



AS. 80140

Açıklama
Description

Ref. NR

Araç / Vehicle

PREMIUM
PREMIUM 2

7 420 390 836

PREMIUM
PREMIUM 2

ENGINE MOUNTING / MOTOR TAKOZU



AS. 80126

SOL / LEFT
M8X1.5

5 010 316 155

MIDLUM
NEW



AS. 80127

SAĞ / RIGHT
M8X1.5

5 010 460 056

MIDLUM
NEW

SPRING EYE BUSHING / MAKAS BURCU



AS. 80125
AS. 80156

D: Ø 62
d: Ø 24
h: 96

5 010 557 698

PREMIUM
MAGNUM



AS. 80157

D: Ø 62
d: Ø 24
h: 96

7 420 929 989

MAGNUM
PREMIUM
KERAX DXI

BALL JOINT (KIT) / BUGİ BURCU (TAKIM)

Araç / Vehicle	Ref. NR	Açıklama Description
	5 000 814 841	D: Ø 67 d: Ø 15 AX: 100 H: 24



AS. 80151

PREMIUM PREMIUM 2	7 420 547 286	D: Ø 75 d: Ø 19 AX: 115 H: 24
----------------------	---------------	--



AS. 80152

	5 001 836 091	D: Ø 75 d: Ø 19 AX: 130 H: 24
--	---------------	--



AS. 80162

IRISBUS	5 001 850 588 5 000 333 285	D: Ø 85 d: Ø 19 AX: 130 H: 24
---------	--------------------------------	--



AS. 80150

BALL JOINT (KIT) / BUGİ BURCU (TAKIM)



AS. 80153

Açıklama
Description

D: Ø 85
d: Ø 19
AX: 130
H: 30

Ref. NR

5 001 842 823

Araç / Vehicle



AS. 80165

D: Ø 85
d: Ø 21
AX: 130
H: 30

7 420 702 096



AS. 80166

D: Ø 85
d: Ø 21
AX: 152
H: 35

5 001 842 337



AS. 80167

D: Ø 95
d: Ø 21
AX: 130
H: 35

7 420 702 095

KERAX

ŞAFT ASKI TAKIMLARI SHAFT CENTER SUPPORT BEARING

Araç / Vehicle	Ref. NR	Açıklama Description
		Ø : 35 WITHOUT BEARING RULMANSIZ



AS. 80101

MASTER 8.90 JK.60 S.100	770 103 4294 500 056 0295 770 103 4902	Ø : 35 W : 17	HC : 168 H : 61
-------------------------------	--	------------------	--------------------



AB. 20651

		Ø : 45 WITHOUT BEARING RULMANSIZ
--	--	--



AS. 80103

S.130	500 082 1936 500 024 2914	Ø : 45 W : 19	HC : 194 H : 71,5
-------	------------------------------	------------------	----------------------



AB. 20652

S.130 MIDDLUM	500 082 1936 500 024 2914	Ø : 45 W : 19	HC : 195 H : 71,5
------------------	------------------------------	------------------	----------------------



AB. 20653

ŞAFT ASKI TAKIMLARI SHAFT CENTER SUPPORT BEARING



AB. 20758

Açıklama Description	Ref. NR	Araç / Vehicle
Ø : 45 HC : 194 W : 27 H : 71	500 028 7986	MIDDLUM



AS. 80102

Ø : 50
WITHOUT BEARING
RULMANSIZ



AB. 20655

Ø : 50 HC : 193 W : 20 H : 74	500 058 9888	G.210-G.230 G.260-G.290
--	--------------	----------------------------



AB. 20656

Ø : 50 HC : 194 W : 30 H : 74	500 082 0884 500 087 6246 500 080 7211	PREMIUM - MIDDLUM MENAGER
--	--	------------------------------



AB. 20657

Ø : 55 HC : 193,6 W : 18 H : 72	500 081 6926 500 081 6927 500 081 6925 500 081 5989 500 102 0496	310/330/370/390/420
--	--	---------------------

ŞAFT ASKI TAKIMLARI SHAFT CENTER SUPPORT BEARING

Araç / Vehicle	Ref. NR	Açıklama Description
MENAGER R310/R330/R340/R365	5000819188	Ø : 55 HC : 200 W : 18 H : 72



AB. 20662

		Ø : 55 HC : 193 W : 36 H : 71,5
--	--	--



AB. 20607

R.370-R.390-R.420	5000819211 0003997101	Ø : 60 HC : 200 W : 36 H : 82
-------------------	--------------------------	--



AB. 20654

		Ø : 60 WITHOUT BEARING RULMANSIZ TUBE TYPE BORULU TİP
--	--	---



AS. 80104

	5001866236 7421026452	Ø : 60 HC : 220 W : 36 H : 86
--	--------------------------	--



AB. 20632

DIAPHRAGMS / DİYAFLAMLAR



Fig. 1



Fig. 2



Fig. 3



Fig. 4



Fig. 5

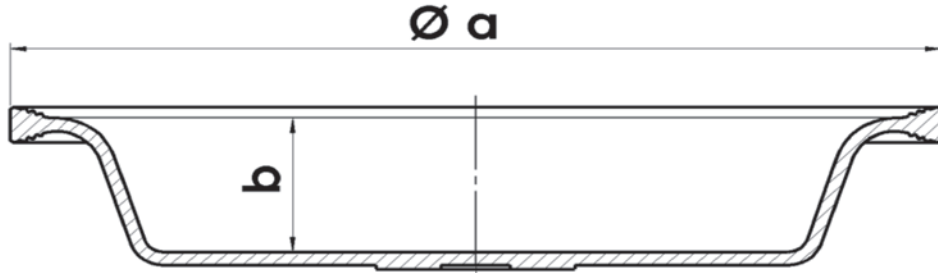

ÜRÜN KODU / PRODUCT CODE	ÜRÜN İSMİ / PRODUCT NAME	ŞEKİL / FIGURE	ÇAP / DIAMETER Ø a	DERİNLİK / DEPTH b
AA.10611	T.9 DİYAFLAM	Fig.1	129	25
AA.10610	T.12 DİYAFLAM	Fig.1	140	28
AA.10614	T.14 DİYAFLAM	Fig.1	145	30
AA.10608	T.16 DİYAFLAM	Fig.1	159	32
AA.10606	T.20 DİYAFLAM	Fig.1	168	32
AA.10604	T.24 DİYAFLAM	Fig.1	179	32
AA.10613	T.27 DİYAFLAM	Fig.1	201	34
AA.10603	T.30 DİYAFLAM	Fig.1	201	32
AA.10619	T.30 M DİYAFLAM	Fig.1	201	36
AA.10601	T.36 DİYAFLAM	Fig.1	224	42
AA.10617	T.9 LS DERİN DİYAFLAM	Fig.2	129	32
AA.10616	T.12 LS DERİN DİYAFLAM	Fig.2	140	34
AA.10612	T.14 LS DERİN DİYAFLAM	Fig.2	145	36
AA.10609	T.16 LS DERİN DİYAFLAM	Fig.2	159	44
AA.10607	T.20 LS DERİN DİYAFLAM	Fig.2	168	44
AA.10605	T.24 LS DERİN DİYAFLAM	Fig.2	179	44
AA.10615	T.27 LS DERİN DİYAFLAM	Fig.2	201	44
AA.10602	T.30 LS DERİN DİYAFLAM	Fig.2	201	44
AA.10620	T.36 LS DERİN DİYAFLAM	Fig.2	224	44
AA.10623	T.24 MEMELİ DİYAFLAM	Fig.3	179	32
AA.10622	T.30 MEMELİ DİYAFLAM	Fig.3	201	32
AA.10621	T.30 LS DERİN MEMELİ DİYAFLAM	Fig.3	201	47
AA.10624	T.12/16 DİYAFLAM	Fig.4	159	33
AA.10625	T.14/16 DİYAFLAM	Fig.4	159	33
AA.10627	T.16 S TİPİ DİYAFLAM	Fig.5	159	27
AA.10626	T.20 S TİPİ DİYAFLAM	Fig.5	170	25
AA.10628	T.24 S TİPİ DİYAFLAM	Fig.5	179	25

FOR OTHER TYPES OF BRAKE CHAMBER PLEASE CONTACT OUR COMPANY

Araç / Vehicle	O.E.M. NR	Ref. NR	Type
	7420533191 5001866301	423 506 1300 423 506 1310	24 STROKE 65 M16X1.5 Disk Boyu / Disc Lenght 15 mm
	7420824261	423 506 1040 423 506 0630	24 STROKE 65 M16X1.5 Disk Boyu / Disc Lenght 15 mm
	7420824262	423 506 1030 423 506 0620	24 STROKE 65 M16X1.5 Disk Boyu / Disc Lenght 15 mm
	7421483526	423 506 1020 423 506 0640	24 STROKE 65 M16X1.5 Disk Boyu / Disc Lenght 15 mm



BS0024 20021



BS0024 20022



BS0024 20023



BS0024 20026

FOR OTHER TYPES OF BRAKE CHAMBER PLEASE CONTACT OUR COMPANY

Type	Ref. NR	O.E.M. NR	Araç / Vehicle
------	---------	-----------	----------------



12
STROKE
57

423 103 9000

5021170046
5430053317

M16X1.5

Mil Boyu / Rod Lenght
186 mm

BS0012 10003



16
STROKE
75

423 104 9000

5021170047

M16X1.5

Mil Boyu / Rod Lenght
186 mm

BS0016 10013



20
STROKE
57

423 105 1110

5021170048

M16X1.5

Mil Boyu / Rod Lenght
20 mm

BS0020 10015



20
STROKE
75

423 105 9000

5021170049

M16X1.5

Mil Boyu / Rod Lenght
186 mm

PREMIUM
ROUTE 385.26
KERAX 385.26
MAGNUM AE 380

BS0020 10020

FOR OTHER TYPES OF BRAKE CHAMBER PLEASE CONTACT OUR COMPANY

Araç / Vehicle	O.E.M. NR	Ref. NR	Type
MAGNUM AE470.19T	38855200 5000809565 0038855200 4231069000 5021170051	423 106 9000	24 STROKE 75 M16X1.5 Mil Boyu / Rod Length 186 mm
	7420872026	423 109 0100 423 109 0130	27 STROKE 65 M16X1.5 Mil Boyu / Rod Length 247 mm
	5021170052 5000815361	423 107 9000	30 STROKE 75 M16X1.5 Mil Boyu / Rod Length 186 mm
	5010422317	925 426 3000	14/16 D/P STROKE 57/57 M22X1.5 Disk Boyu / Disc Length 15 mm



BS0024 10023



BS0027 10030



BS0030 10037



BP1416 20404

FOR OTHER TYPES OF BRAKE CHAMBER PLEASE CONTACT OUR COMPANY

Type	Ref. NR	O.E.M. NR	Araç / Vehicle
------	---------	-----------	----------------



BP1416 20405

14/16
D/P
STROKE
57/57
M22X1.5

925 426 3010

5010422318

Disk Boyu / Disc Length
15 mm



BP1616 20406

16/16
D/P
STROKE
57/57
M22X1.5

925 424 8000

5010422319

Disk Boyu / Disc Length
15 mm



BP2024 20429

20/24
D/P
STROKE
65/65
M22X1.5

925 460 0740

5010525321

Disk Boyu / Disc Length
15 mm



BP2424 20440

24/24
D/P
STROKE
65/65
M16X1.5

925 481 0040
925 481 0500
925 481 3600
925 481 3620

7421596229
7421401943

Disk Boyu / Disc Length
15 mm

FOR OTHER TYPES OF BRAKE CHAMBER PLEASE CONTACT OUR COMPANY

Araç / Vehicle	O.E.M. NR	Ref. NR	Type
	7420809444	925 481 1170	24/24 D/P STROKE 65/65 M16X1.5 Disk Boyu / Disc Length 15 mm
	5001848403		20/30 D/P STROKE 75/75 M16X1.5 Disk Boyu / Disc Length 26 mm
	5001848402		20/30 D/P STROKE 75/75 M16X1.5 Disk Boyu / Disc Length 26 mm
	3177336	925 461 4700	24/30 D/P STROKE 65/65 M16X1.5 Disk Boyu / Disc Length 15 mm



BP2424 20447



BP2030 20452



BP2030 20453



BP2430 20456

FOR OTHER TYPES OF BRAKE CHAMBER PLEASE CONTACT OUR COMPANY

Type	Ref. NR	O.E.M. NR	Araç / Vehicle
------	---------	-----------	----------------



BP2430 20457

24/30

925 481 1210
925 481 1220

7420533192
20533192

D/P
STROKE
65/65
M16X1.5

Disk Boyu / Disc Length
15 mm



BP2430 20458

24/30

925 481 1230
925 481 1200

7420533193

D/P
STROKE
65/65
M16X1.5

Disk Boyu / Disc Length
15 mm



BP2024 10414

20/24

925 490 9250
925 490 9257

5021170332
5000716329
5021170331

D/P
STROKE
57/57
M22X1.5
Adaptor
M16X1,5

Mil Boyu / Rod Length
250 mm



BP2424 10416

24/24

925 491 1410
925 491 1417

5021170336

D/P
STROKE
57/57
M22X1.5
Adaptor
M16X1,5

Mil Boyu / Rod Length
250 mm

FOR OTHER TYPES OF BRAKE CHAMBER PLEASE CONTACT OUR COMPANY



Araç / Vehicle	O.E.M. NR	Ref. NR	Type
	5010260182 1506761R 5021170344 5010260181	925 499 0000 925 499 0007	27/24 D/P STROKE 65/65 M16X1.5 Mil Boyu / Rod Lenght 250 mm
	25141128	925 492 1010 925 492 1017	30/24 D/P STROKE 65/65 M16X1.5 Mil Boyu / Rod Lenght 250 mm
	5021170333 5021170334	925 490 1010 925 490 1017	20/30 D/P STROKE 65/65 M16X1.5 Mil Boyu / Rod Lenght 245 mm
	5021170337 5001829790	925 491 1430 925 491 1437	24/30 D/P STROKE 65/65 M22X1.5 Adaptor M16X1,5 Mil Boyu / Rod Lenght 250 mm



BP2724 10428



BP3024 10430



BP2030 10433



BP2430 10435

FOR OTHER TYPES OF BRAKE CHAMBER PLEASE CONTACT OUR COMPANY

Type	Ref. NR	O.E.M. NR	Araç / Vehicle
------	---------	-----------	----------------



BP2430 10437

24/30

925 491 1350

7420713923

D/P

925 491 1357

STROKE

925 491 1300

65/65

M16X1.5

Mil Boyu / Rod Lenght

58 mm



BP2430 10438

24/30

925 491 1320

74207923

D/P

925 491 1327

20533205

STROKE

65/65

M16X1.5

Mil Boyu / Rod Lenght

220 mm



BP2730 10443

27/30

925 499 0010

5021170343

D/P

925 499 0017

5010260346

STROKE

5010260347

65/65

5010560184

M22X1.5

5021170342

Adaptor

5010260183

M16X1,5

Mil Boyu / Rod Lenght

250 mm



BP3030 10444

30/30

925 492 1020

5010067834

D/P

925 492 1027

5000590336

STROKE

5010485493

65/65

5000787260

M22X1.5

5021170339

Adaptor

5001822981

M16X1,5

5000716330

Mil Boyu / Rod Lenght

5021170338

250 mm

5001829102

FOR OTHER TYPES OF BRAKE CHAMBER PLEASE CONTACT OUR COMPANY

Araç / Vehicle	O.E.M. NR	Ref. NR	Type
	5010260187 5010260188 5010260348 5010260349 5001837094 5001837097 5010260186	925 492 1030 925 492 1037	30/30 D/P STROKE 65/65 M22X1.5 Adaptor M16X1,5 Mil Boyu / Rod Lenght 250 mm
	5021170324	925 376 2000 925 376 0050 925 361 1000	24/30 D/D STROKE 64/64 M16X1.5 Mil Boyu / Rod Lenght 225 mm
	5021170326	925 371 2000 925 371 3000 925 376 0000 925 376 1000	24/30 D/D STROKE 75/75 M16X1.5 Mil Boyu / Rod Lenght 215 mm
	5021170325	925 362 1000 925 377 0020 925 377 2000	30/30 D/D STROKE 64/64 M16X1.5 Mil Boyu / Rod Lenght 225 mm



BP3030 10445



BD2430 10208



BD2430 10216



BD3030 10224

FOR OTHER TYPES OF BRAKE CHAMBER PLEASE CONTACT OUR COMPANY



Kanca

BMC



BALL JOINT (KIT) / BUGİ BURCU (TAKIM)

Araç / Vehicle	Ref. NR	Açıklama Description
	53RS700172	D: Ø 85 d: Ø 19 AX: 130 H: 30

**AC. 30304**

		D: Ø 85 d: Ø 19 AX: 130 H: 30
--	--	--

**AC. 30305****ENGINE MOUNTING / MOTOR TAKOZU**

	53RS200211	ÖN / FRONT 1 NUT (SOMUN) 2 BOLTS (CIVATA)
--	------------	---

**AC. 30309**

	53RS201508	ARKA / REAR M18X1.5 M14X1.5
--	------------	-----------------------------------

**AC. 30310**

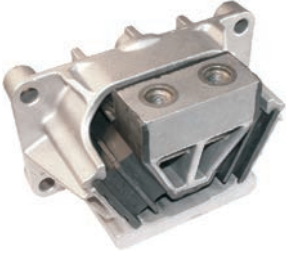

AC. 30311

ENGINE MOUNTING / MOTOR TAKOZU

Açıklama Description	Ref. NR	Araç / Vehicle
ÖN / FRONT M18X1.5 M14X1.5	53RS201507	

ŞAFT ASKI TAKIMLARI
SHAFT CENTER SUPPORT BEARING

Araç / Vehicle	Ref. NR	Açıklama Description	
PICK-UP TM.30	M4C3007	Ø : 35 W : 17	HC : 167 H : 61

**AB. 20401**

PICK-UP TM.30	M4C3007	Ø : 35 W : 25	HC : 167 H : 61
---------------	---------	------------------	--------------------

**AB. 20402**

	48-003/35 A	Ø : 35 WITHOUT BEARING RULMANSIZ	
--	-------------	--	--

**AC. 30381**

		Ø : 55 WITHOUT BEARING RULMANSIZ	
--	--	--	--

**AC. 30212**

	48-003/60 A	Ø : 45 WITHOUT BEARING RULMANSIZ	
--	-------------	--	--

**AC. 30211**

**ŞAFT ASKI TAKIMLARI
SHAFT CENTER SUPPORT BEARING**



AB. 20404

Açıklama Description		Ref. NR	Araç / Vehicle
Ø : 45	HC : 194	36455A300	FATİH / YAVUZ
W : 19	H : 71,5		162.25 145.25 P518



AB. 20403

Açıklama Description		Ref. NR	Araç / Vehicle
Ø : 45	HC : 194	36455A300	FATİH YAVUZ
W : 27	H : 71		162.25 145.25 P518



AB. 20405

Açıklama Description		Ref. NR	Araç / Vehicle
Ø : 55	HC : 194	Y846854	FATİH
W : 18	H : 76		200.25 162.25



AB. 20414

Açıklama Description		Ref. NR	Araç / Vehicle
Ø : 55	HC : 194		PROFESYONEL
W : 18	H : 76		617



AB. 20412

Açıklama Description		Ref. NR	Araç / Vehicle
Ø : 60	HC : 220	4K11254	FATİH
W : 22	H : 87		220.26 P620 214.26

ŞAFT ASKI TAKIMLARI
SHAFT CENTER SUPPORT BEARING

Araç / Vehicle	Ref. NR	Açıklama Description	
PROFESYONEL 617/620		Ø : 60 W : 22	HC : 220 H : 87



AB. 20415

220.26		Ø : 60 W : 22	HC : 220 H : 87
--------	--	------------------	--------------------



AB. 20413

FATİH 214.26 - 220.26		Ø : 60 WITHOUT BEARING RULMANSIZ	
--------------------------	--	--	--

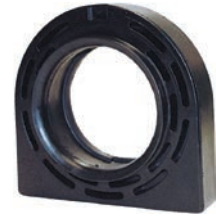

AC. 30205

PROFESYONEL (FULL TYPE)		Ø : 65 WITHOUT BEARING RULMANSIZ	
----------------------------	--	--	--

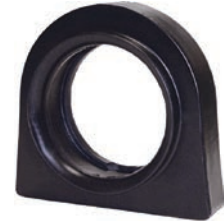

AC. 30216

PROFESYONEL 822/827 624	36439	Ø : 65 W : 23	HC : 230 H : 85
-------------------------------	-------	------------------	--------------------



AB. 20416

DIAPHRAGMS / DİYAFLAMLAR



Fig. 1



Fig. 2



Fig. 3



Fig. 4



Fig. 5

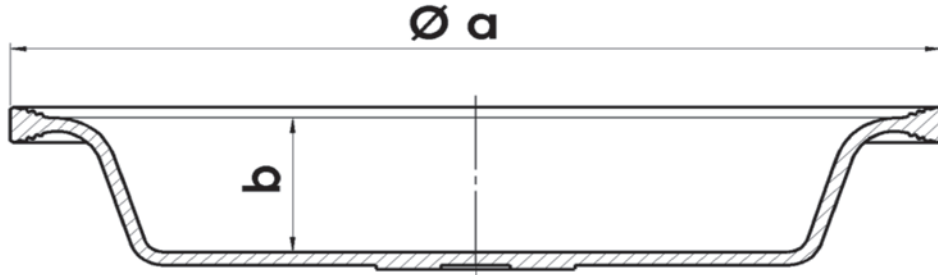

ÜRÜN KODU / PRODUCT CODE	ÜRÜN İSMİ / PRODUCT NAME	ŞEKİL / FIGURE	ÇAP / DIAMETER Ø a	DERİNLİK / DEPTH b
AA.10611	T.9 DİYAFLAM	Fig.1	129	25
AA.10610	T.12 DİYAFLAM	Fig.1	140	28
AA.10614	T.14 DİYAFLAM	Fig.1	145	30
AA.10608	T.16 DİYAFLAM	Fig.1	159	32
AA.10606	T.20 DİYAFLAM	Fig.1	168	32
AA.10604	T.24 DİYAFLAM	Fig.1	179	32
AA.10613	T.27 DİYAFLAM	Fig.1	201	34
AA.10603	T.30 DİYAFLAM	Fig.1	201	32
AA.10619	T.30 M DİYAFLAM	Fig.1	201	36
AA.10601	T.36 DİYAFLAM	Fig.1	224	42
AA.10617	T.9 LS DERİN DİYAFLAM	Fig.2	129	32
AA.10616	T.12 LS DERİN DİYAFLAM	Fig.2	140	34
AA.10612	T.14 LS DERİN DİYAFLAM	Fig.2	145	36
AA.10609	T.16 LS DERİN DİYAFLAM	Fig.2	159	44
AA.10607	T.20 LS DERİN DİYAFLAM	Fig.2	168	44
AA.10605	T.24 LS DERİN DİYAFLAM	Fig.2	179	44
AA.10615	T.27 LS DERİN DİYAFLAM	Fig.2	201	44
AA.10602	T.30 LS DERİN DİYAFLAM	Fig.2	201	44
AA.10620	T.36 LS DERİN DİYAFLAM	Fig.2	224	44
AA.10623	T.24 MEMELİ DİYAFLAM	Fig.3	179	32
AA.10622	T.30 MEMELİ DİYAFLAM	Fig.3	201	32
AA.10621	T.30 LS DERİN MEMELİ DİYAFLAM	Fig.3	201	47
AA.10624	T.12/16 DİYAFLAM	Fig.4	159	33
AA.10625	T.14/16 DİYAFLAM	Fig.4	159	33
AA.10627	T.16 S TİPİ DİYAFLAM	Fig.5	159	27
AA.10626	T.20 S TİPİ DİYAFLAM	Fig.5	170	25
AA.10628	T.24 S TİPİ DİYAFLAM	Fig.5	179	25

FOR OTHER TYPES OF BRAKE CHAMBER PLEASE CONTACT OUR COMPANY

Araç / Vehicle	O.E.M. NR	Ref. NR	Type
----------------	-----------	---------	------

423 505 0000

20

STROKE
62

M16X1.5

Disk Boyu / Disc Length
15 mm



BS0020 20009

423 506 0010

24

STROKE
65

M16X1.5

Disk Boyu / Disc Length
15 mm



BS0024 20020

423 103 9000

12

STROKE
57

M16X1.5

Mil Boyu / Rod Length
186 mm



BS0012 10003

423 105 1110

20

STROKE
57

M16X1.5

Mil Boyu / Rod Length
20 mm



BS0020 10015

FOR OTHER TYPES OF BRAKE CHAMBER PLEASE CONTACT OUR COMPANY

Type	Ref. NR	O.E.M. NR	Araç / Vehicle
------	---------	-----------	----------------



BS0020 10020

20	423 105 9000		
STROKE 75			
M16X1.5			
Mil Boyu / Rod Length 186 mm			



BS0024 10023

24	423 106 9000		
STROKE 75			
M16X1.5			
Mil Boyu / Rod Length 186 mm			



BS0030 10037

30	423 107 9000		PROF
STROKE 75			
M16X1.5			
Mil Boyu / Rod Length 186 mm			



BS0030 10045

30		5K14266	
STROKE 65			
M16X1.5			
Mil Boyu / Rod Length 200 mm			

FOR OTHER TYPES OF BRAKE CHAMBER PLEASE CONTACT OUR COMPANY

Araç / Vehicle	O.E.M. NR	Ref. NR	Type
		925 464 5000	16/24 D/P STROKE 57/57 M16X1.5 Disk Boyu / Disc Lenght 15 mm
		925 464 5017 925 464 5050 925 464 5010	16/24 D/P STROKE 57/57 M16X1.5 Disk Boyu / Disc Lenght 15 mm
PROBUS		925 461 0320	24/24 D/P STROKE 57/57 M16X1.5 Disk Boyu / Disc Lenght 15 mm
GULERYUZ COBRA		925 461 0360	24/24 D/P STROKE 65/65 M22X1.5 Disk Boyu / Disc Lenght 15 mm

BP1624 20420

BP1624 20421

BP2424 20436

BP2424 20448

FOR OTHER TYPES OF BRAKE CHAMBER PLEASE CONTACT OUR COMPANY

Type	Ref. NR	O.E.M. NR	Araç / Vehicle
------	---------	-----------	----------------



BP3030 20463

30/30
D/P
STROKE
65/65
M16X1.5

Disk Boyu / Disc Length
15 mm



BP3030 10455

30/30
D/P
STROKE
65/65
M16X1.5

Mil Boyu / Rod Length
200 mm

5K59025-1M



BP9620 30401

9/6200
D/P
STROKE
44,5/44,5
M16X1.5

Boru Boyu / Tube Length
187 mm



BP9740 30405

9/7400
D/P
STROKE
44,5/44,5
M16X1.5

Boru Boyu / Tube Length
187 mm

FOR OTHER TYPES OF BRAKE CHAMBER PLEASE CONTACT OUR COMPANY

Araç / Vehicle	O.E.M. NR	Ref. NR	Type
----------------	-----------	---------	------

57RS304819

16/24

D/P

STROKE

53/53

M16X1.5

Boru Boyu / Tube Length

190 mm



BP1624 30413



Kanca

ASKAM



ENGINE MOUNTING / MOTOR TAKOZU

Araç / Vehicle	Ref. NR	Açıklama Description
HINO TRUCK JO8 26.235/260	12035- 1661	M12X1.5 M12X1.5 ARKA/REAR

**AD. 40653**

HINO TRUCK JO8 AS.26.200	12031- 2231	M12X1.5 M12X1.5 ÖN/FRONT
--------------------------------	-------------	--------------------------------

**AD. 40654**

ŞAFT ASKI TAKIMLARI SHAFT CENTER SUPPORT BEARING



AD. 40705

**Açıklama
Description**

Ø : 35
WITHOUT BEARING
RULMANSIZ

Ref. NR

Araç / Vehicle

PICK-UP
D 100, D 200



AB. 20291

Ø : 35 HC : 167
W : 17 H : 61

362 1457

PICK-UP
D 100, D 200



AB. 20290

Ø : 35 HC : 167
W : 25 H : 61

362 1457

PICK-UP
D 100, D 200



AD. 40803

Ø : 40
WITHOUT BEARING
RULMANSIZ

166 3979

AS 600, AS 700
D 250-350, AS 250



AB. 20294

Ø : 40 HC : 168,4
W : 18 H : 65

PICK-UP
D 250, D 350, AS 250

**ŞAFT ASKI TAKIMLARI
SHAFT CENTER SUPPORT BEARING**

Araç / Vehicle	Ref. NR	Açıklama Description
AS 600, AS 700	407 487	Ø : 40 HC : 168,4 W : 18 H : 65



AB. 20205

AS 600, AS 700	407 0482	Ø : 40 HC : 168,4 W : 27 H : 65
----------------	----------	--



AB. 20204

PICK-UP D 250, D 350, AS 250		Ø : 40 HC : 168,4 W : 27 H : 65
---------------------------------	--	--



AB. 20293

AS 800, AS 900, S 900		Ø : 45 WITHOUT BEARING RULMANSIZ
-----------------------	--	--



AD. 40201

AS 900		Ø : 45 HC : 195 W : 19 H : 71,5
--------	--	--



AB. 20209

ŞAFT ASKI TAKIMLARI SHAFT CENTER SUPPORT BEARING



AB. 20206

Açıklama Description	Ref. NR	Araç / Vehicle
Ø : 45 HC : 195 W : 27 H : 71	166 7743	AS 900



AB.20210

Ø : 47 HC : 194 W : 21 ÖN / FRONT	68031836AA	CHRYSLER
---	------------	----------



AD. 40604

Ø : 55 WITHOUT BEARING RULMANSIZ	AS 900
--	--------



AB. 20208

Ø : 55 HC : 193 W : 18 H : 76	AS 950
----------------------------------	--------



AB. 20251

Ø : 55 HC : 191 W : 25	JO8 32.260 HINO
---------------------------	--------------------

**ŞAFT ASKI TAKIMLARI
SHAFT CENTER SUPPORT BEARING**

Araç / Vehicle	Ref. NR	Açıklama Description
2000 MODELS HINO		Ø : 55 HC : 190,3 W : 25
26.235		Ø : 55 HC : 190,3 W : 25
26.200		Ø : 55 HC : 193 W : 25
HI-EX		Ø : 65 HC : 230 W : 23 H : 85

**AB. 20252****AB. 20253****AB. 20254****AB. 20255**

DIAPHRAGMS / DİYAFLARLAR



Fig. 1



Fig. 2



Fig. 3



Fig. 4



Fig. 5

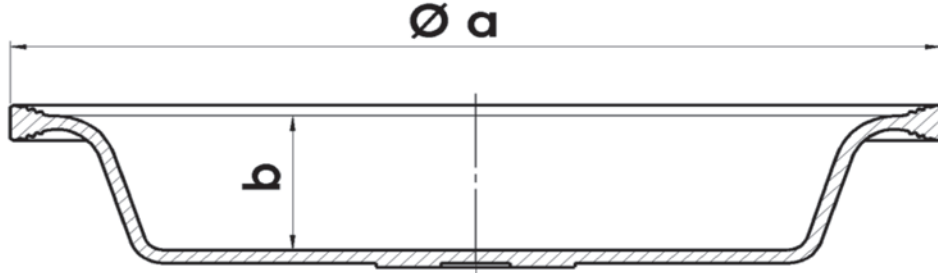

ÜRÜN KODU / PRODUCT CODE	ÜRÜN İSMİ / PRODUCT NAME	ŞEKİL / FIGURE	ÇAP / DIAMETER Ø a	DERİNLİK / DEPTH b
AA.10611	T.9 DİYAFLAR	Fig.1	129	25
AA.10610	T.12 DİYAFLAR	Fig.1	140	28
AA.10614	T.14 DİYAFLAR	Fig.1	145	30
AA.10608	T.16 DİYAFLAR	Fig.1	159	32
AA.10606	T.20 DİYAFLAR	Fig.1	168	32
AA.10604	T.24 DİYAFLAR	Fig.1	179	32
AA.10613	T.27 DİYAFLAR	Fig.1	201	34
AA.10603	T.30 DİYAFLAR	Fig.1	201	32
AA.10619	T.30 M DİYAFLAR	Fig.1	201	36
AA.10601	T.36 DİYAFLAR	Fig.1	224	42
AA.10617	T.9 LS DERİN DİYAFLAR	Fig.2	129	32
AA.10616	T.12 LS DERİN DİYAFLAR	Fig.2	140	34
AA.10612	T.14 LS DERİN DİYAFLAR	Fig.2	145	36
AA.10609	T.16 LS DERİN DİYAFLAR	Fig.2	159	44
AA.10607	T.20 LS DERİN DİYAFLAR	Fig.2	168	44
AA.10605	T.24 LS DERİN DİYAFLAR	Fig.2	179	44
AA.10615	T.27 LS DERİN DİYAFLAR	Fig.2	201	44
AA.10602	T.30 LS DERİN DİYAFLAR	Fig.2	201	44
AA.10620	T.36 LS DERİN DİYAFLAR	Fig.2	224	44
AA.10623	T.24 MEMELİ DİYAFLAR	Fig.3	179	32
AA.10622	T.30 MEMELİ DİYAFLAR	Fig.3	201	32
AA.10621	T.30 LS DERİN MEMELİ DİYAFLAR	Fig.3	201	47
AA.10624	T.12/16 DİYAFLAR	Fig.4	159	33
AA.10625	T.14/16 DİYAFLAR	Fig.4	159	33
AA.10627	T.16 S TİPİ DİYAFLAR	Fig.5	159	27
AA.10626	T.20 S TİPİ DİYAFLAR	Fig.5	170	25
AA.10628	T.24 S TİPİ DİYAFLAR	Fig.5	179	25

Araç / Vehicle	O.E.M. NR	Ref. NR	Type
		423 505 0040	<p>20 STROKE 62 M16X1.5 Disk Boyu / Disc Length 15 mm</p>
		423 506 0010	<p>24 STROKE 65 M16X1.5 Disk Boyu / Disc Length 15 mm</p>
		423 103 9000	<p>12 STROKE 57/57 M16X1.5 Mil Boyu / Rod Length 186 mm</p>
		423 105 1110	<p>20 STROKE 57/57 M16X1.5 Mil Boyu / Rod Length 20 mm</p>



BS0020 20008



BS0024 20020



BS0012 10003



BS0020 10015

FOR OTHER TYPES OF BRAKE CHAMBER PLEASE CONTACT OUR COMPANY

Type

Ref. NR

O.E.M. NR

Araç / Vehicle



BS0020 10020

20

423 105 9000

STROKE
75

M16X1.5

Mil Boyu / Rod Length
186 mm



BS0024 10023

24

423 106 9000

STROKE
75

M16X1.5

Mil Boyu / Rod Length
186 mm



BS0030 10037

30

423 107 9000

STROKE
75

M16X1.5

Mil Boyu / Rod Length
186 mm



BP1624 20420

16/24

925 464 5000

D/P
STROKE
57/57

M16X1.5

Disk Boyu / Disc Length
15 mm

FOR OTHER TYPES OF BRAKE CHAMBER PLEASE CONTACT OUR COMPANY

Araç / Vehicle	O.E.M. NR	Ref. NR	Type
		925 464 5017 925 464 5050 925 464 5010	16/24 D/P STROKE 57/57 M16X1.5 Disk Boyu / Disc Length 15 mm
			24/30 D/D STROKE 75/75 3/8-18NPTF Mil Boyu / Rod Length 160 mm
			24/30 D/D STROKE 75/75 M16X1.5 Mil Boyu / Rod Length 170 mm
			30/30 D/D STROKE 64/64 3/8NPTF Mil Boyu / Rod Length 185 mm



BP1624 20421



BD2430 10212



BD2430 10213



BD3030 10220

FOR OTHER TYPES OF BRAKE CHAMBER PLEASE CONTACT OUR COMPANY



Kanca

**VOLKSWAGEN & MAGIRUS & MITSUBISHI
DAEWOO & HUNDAI & FOTON**





ŞAFT ASKI TAKIMLARI
SHAFT CENTER SUPPORT BEARING

Araç / Vehicle	Ref. NR	Açıklama Description
MAGIRUS MINIBUS	4154804000	Ø : 40 HC : 168,4 W : 27 H : 65



AB. 20490

VOLKSWAGEN VOLT		Ø : 40 HC : 168,4 W : 27 H : 65
--------------------	--	------------------------------------



AB.20996

CRAFTER	2E0598351C	Ø : 47 HC : 194 W : 21 ÖN / FRONT
---------	------------	---



AB. 20997

CRAFTER	2E0598351B 2E0598351 2E0598351G	Ø : 47 HC : 194 W : 21 ARKA / REAR
---------	---------------------------------------	--



AB. 20998

CRAFTER	2E0598351C	Ø : 47 HC : 194 W : 21 ÖN / FRONT AKSESUARLI WITH ACCESSORY
---------	------------	---



AB. 20999

ŞAFT ASKI TAKIMLARI
SHAFT CENTER SUPPORT BEARING



AB. 21001

Açıklama Description	Ref. NR	Araç / Vehicle
Ø : 47 HC : 194 W : 21 ARKA / REAR AKSESUARLI WITH ACCESSORY	2E0598351B 2E0598351 2E0598351G	CRAFTER



AB. 21002

Ø : 47 HC : 194 W : 21 ÖN / FRONT AKSESUARLI WITH ACCESSORY	2E0598351C	CRAFTER
---	------------	---------



AB. 20495

Ø : 45 HC : 194 W : 19 H : 71,5	DAEWOO 8 T CARGO BUS BF 105
------------------------------------	-----------------------------------



AB. 20417

Ø : 50 HC : 230 W : 30	FOTON
---------------------------	-------



AB. 20485

Ø : 60 HC : 219 W : 36 H : 86	HYUNDAI SAMSUNG ASIA
----------------------------------	----------------------------



ŞAFT ASKI TAKIMLARI
SHAFT CENTER SUPPORT BEARING

Araç / Vehicle	Ref. NR	Açıklama Description	
DAEWOO		Ø : 60	HC : 219
24 T		W : 36	H : 86



AB. 20496

DAEWOO		Ø : 70	HC : 219
24 T		W : 20	H : 86



AB. 20497



Kanca

FORD



ŞAFT ASKI TAKIMLARI
SHAFT CENTER SUPPORT BEARING

Araç / Vehicle	Ref. NR	Açıklama Description
CARGO D-750, D-1210 / 1211		Ø : 40 RULMANSIZ WITHOUT BEARING



AL. 80114

CARGO 1312		Ø : 40 RULMANSIZ WITHOUT BEARING
---------------	--	--



AL. 80205

D-750, D-1210, D-1211	D47Z48000	Ø : 40 HC : 168,4 W : 18 H : 65
-----------------------	-----------	--



AB. 20302

CARGO 1312		Ø : 40 HC : 168,4 W : 18 H : 65
---------------	--	--



AB. 20304

D-750, D-1210, D-1211	B5TZ4840B	Ø : 40 HC : 168,4 W : 27 H : 65
-----------------------	-----------	--



AB. 20301

ŞAFT ASKI TAKIMLARI SHAFT CENTER SUPPORT BEARING



AB. 20303

Açıklama Description	Ref. NR	Araç / Vehicle
Ø : 40 HC : 168,4 W : 27 H : 65		CARGO 1312



AL. 80116

Ø : 45 RULMANSIZ WITHOUT BEARING		CARGO 1814 - 1214
--	--	----------------------



AB. 20306

Ø : 45 HC : 194 W : 19 H : 71,5		CARGO 1814 - 1214
------------------------------------	--	----------------------



AB. 20305

Ø : 45 HC : 194 W : 27 H : 71	D9H24800A	CARGO 1814 - 1214
----------------------------------	-----------	----------------------



AL. 80201

Ø : 55 RULMANSIZ WITHOUT BEARING		CARGO 2520
--	--	---------------

**ŞAFT ASKI TAKIMLARI
SHAFT CENTER SUPPORT BEARING**

Araç / Vehicle	Ref. NR	Açıklama Description	
CARGO 2520		Ø : 55	HC : 194
		W : 18	H : 76



AB. 20307

CARGO 3232 1832		Ø : 60	HC : 200
		W : 36	H : 82
		BORULU / WITH PIPE	



AB. 20310

CARGO 2524-2621-2626 3227-323		Ø : 60	HC : 220
		W : 22	H : 87



AB. 20308

CARGO 3235		Ø : 65	HC : 230
		W : 23	H : 85



AB. 20309

DIAPHRAGMS / DİYAFRAMLAR



Fig. 1



Fig. 2



Fig. 3



Fig. 4



Fig. 5

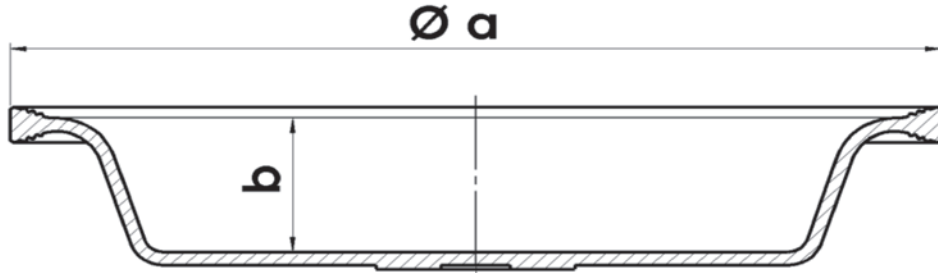

ÜRÜN KODU / PRODUCT CODE	ÜRÜN İSMİ / PRODUCT NAME	ŞEKİL / FIGURE	ÇAP / DIAMETER Ø a	DERİNLİK / DEPTH b
AA.10611	T.9 DİYAFRAM	Fig.1	129	25
AA.10610	T.12 DİYAFRAM	Fig.1	140	28
AA.10614	T.14 DİYAFRAM	Fig.1	145	30
AA.10608	T.16 DİYAFRAM	Fig.1	159	32
AA.10606	T.20 DİYAFRAM	Fig.1	168	32
AA.10604	T.24 DİYAFRAM	Fig.1	179	32
AA.10613	T.27 DİYAFRAM	Fig.1	201	34
AA.10603	T.30 DİYAFRAM	Fig.1	201	32
AA.10619	T.30 M DİYAFRAM	Fig.1	201	36
AA.10601	T.36 DİYAFRAM	Fig.1	224	42
AA.10617	T.9 LS DERİN DİYAFRAM	Fig.2	129	32
AA.10616	T.12 LS DERİN DİYAFRAM	Fig.2	140	34
AA.10612	T.14 LS DERİN DİYAFRAM	Fig.2	145	36
AA.10609	T.16 LS DERİN DİYAFRAM	Fig.2	159	44
AA.10607	T.20 LS DERİN DİYAFRAM	Fig.2	168	44
AA.10605	T.24 LS DERİN DİYAFRAM	Fig.2	179	44
AA.10615	T.27 LS DERİN DİYAFRAM	Fig.2	201	44
AA.10602	T.30 LS DERİN DİYAFRAM	Fig.2	201	44
AA.10620	T.36 LS DERİN DİYAFRAM	Fig.2	224	44
AA.10623	T.24 MEMELİ DİYAFRAM	Fig.3	179	32
AA.10622	T.30 MEMELİ DİYAFRAM	Fig.3	201	32
AA.10621	T.30 LS DERİN MEMELİ DİYAFRAM	Fig.3	201	47
AA.10624	T.12/16 DİYAFRAM	Fig.4	159	33
AA.10625	T.14/16 DİYAFRAM	Fig.4	159	33
AA.10627	T.16 S TİPİ DİYAFRAM	Fig.5	159	27
AA.10626	T.20 S TİPİ DİYAFRAM	Fig.5	170	25
AA.10628	T.24 S TİPİ DİYAFRAM	Fig.5	179	25

FOR OTHER TYPES OF BRAKE CHAMBER PLEASE CONTACT OUR COMPANY

Type	Ref. NR	O.E.M. NR	Araç / Vehicle
------	---------	-----------	----------------



BS0020 20009

20	423 505 0000		
STROKE			
62			
M16X1.5			
Disk Boyu / Disc Lenght			
15 mm			



BS0024 20020

24	423 506 0010		
STROKE			
65			
M16X1.5			
Disk Boyu / Disc Lenght			
15 mm			



BS0012 10003

12	423 103 9000		
STROKE			
57			
M16X1.5			
Mil Boyu / Rod Lenght			
186 mm			



BS0020 10015

20	423 105 1110		
STROKE			
57			
M16X1.5			
Mil Boyu / Rod Lenght			
20 mm			

FOR OTHER TYPES OF BRAKE CHAMBER PLEASE CONTACT OUR COMPANY

Araç / Vehicle	O.E.M. NR	Ref. NR	Type
		423 105 9000	<p>20 STROKE 75 M16X1.5 Mil Boyu / Rod Length 186 mm</p>
		423 106 9000	<p>24 STROKE 75 M16X1.5 Mil Boyu / Rod Length 186 mm</p>
		423 107 9000	<p>30 STROKE 75 M16X1.5 Mil Boyu / Rod Length 186 mm</p>
		423 142 0010	<p>9 STROKE 44.5 M16X1.5 Boru Boyu / Tube Length 138 mm</p>



BS0020 10020



BS0024 10023



BS0030 10037



BS0009 30001

FOR OTHER TYPES OF BRAKE CHAMBER PLEASE CONTACT OUR COMPANY

Type	Ref. NR	O.E.M. NR	Araç / Vehicle
------	---------	-----------	----------------



BS0012 30003

12
STROKE
44.5

M16X1.5

Boru Boyu / Tube Length
148 mm

93CT2025EB



BS0012 30004

12
STROKE
44.5

M16X1.5

Boru Boyu / Tube Length
163 mm

93CT2025FA



BP1624 20420

16/24
D/P

STROKE
57/57

M16X1.5

Disk Boyu / Disc Length
15 mm

925 464 5000



BP1624 20421

16/24
D/P

STROKE
57/57

M16X1.5

Disk Boyu / Disc Length
15 mm

925 464 5017
925 464 5050
925 464 5010

FOR OTHER TYPES OF BRAKE CHAMBER PLEASE CONTACT OUR COMPANY

Araç / Vehicle	O.E.M. NR	Ref. NR	Type
	91CT2025EA		9/6200 D/P STROKE 44.5/44.5 M16X1.5 Boru Boyu / Tube Length 187 mm
CARGO			9/6200 D/P STROKE 44.5/44.5 M16X1.5 Boru Boyu / Tube Length 225 mm
	95CT2025BA		9/7400 D/P STROKE 44.5/44.5 M16X1.5 Boru Boyu / Tube Length 187 mm
	93CT2025OA		12/6200 D/P STROKE 44.5/44.5 M16X1.5 Boru Boyu / Tube Length 187 mm



BP9620 30401



BP9620 30404







BP9740 30405



BP1262 30407

FOR OTHER TYPES OF BRAKE CHAMBER PLEASE CONTACT OUR COMPANY

Type	Ref. NR	O.E.M. NR	Araç / Vehicle
 <p>12/6200 D/P STROKE 44.5/44.5 M16X1.5 Boru Boyu / Tube Length 187 mm</p> <p>BP1262 30408</p>			CARGO
 <p>12/6200 D/P STROKE 53/53 M16X1.5 Boru Boyu / Tube Length 187 mm</p> <p>BP1262 30409</p>	423 327 0640		CARGO
 <p>12/6200 D/P STROKE 44.5/44.5 M16X1.5 Boru Boyu / Tube Length 168 mm</p> <p>BP1262 30423</p>		3C462025BA	
 <p>12/6200 D/P STROKE 44.5/44.5 M16X1.5 Boru Boyu / Tube Length 193 mm</p> <p>BP1262 30424</p>		93CT2025DB	

FOR OTHER TYPES OF BRAKE CHAMBER PLEASE CONTACT OUR COMPANY

Araç / Vehicle	O.E.M. NR	Ref. NR	Type
	VXCT2025AA		12/6200 D/P STROKE 44.5/44.5 M16X1.5 Boru Boyu / Tube Length 250 mm
	6C462025EA		12/6200 D/P STROKE 44.5/44.5 M16X1.5 Boru Boyu / Tube Length 250 mm
	6C462025FA		12/6200 D/P STROKE 44.5/44.5 M16X1.5 Boru Boyu / Tube Length 193 mm
	6C462025DA		12/6200 D/P STROKE 44.5/44.5 M16X1.5 Boru Boyu / Tube Length 168 mm

BP1262 30425

BP1262 30426

BP1262 30427

BP1262 30428

FOR OTHER TYPES OF BRAKE CHAMBER PLEASE CONTACT OUR COMPANY



Kanca

IKARUS





NN. 20251

BALL JOINT (KIT) / BUGİ BURCU (TAKIM)

Açıklama Description	Ref. NR	Araç / Vehicle
D: Ø 85 d: Ø 19 Ax: 130 H: 30	3660 70003-07001	IKARUS



NN. 20252

Açıklama Description	Ref. NR	Araç / Vehicle
D: Ø 85 L: 170	3661	IKARUS 22.230

BALL JOINT (KIT) / BUGİ BURCU (TAKIM)



NN. 20301

Açıklama Description

D: Ø 85
d: Ø 19
AX: 130
H: 30

Ref. NR

070550504
11013547

Araç / Vehicle

NEOPLAN



NN. 20302

D: Ø 85
d: Ø 21
AX: 130
H: 30

082756611
11015964

NEOPLAN



Kanca

TAZ / VOLZANIN / JCB



ŞAFT ASKI TAKIMLARI SHAFT CENTER SUPPORT BEARING

Araç / Vehicle	Ref. NR	Açıklama Description
JCB		Ø : 40 HC : 168.4 W : 27 H : 65



AB. 20990

KAMAZ		Ø : 65 W : 33
-------	--	---------------



AB. 20995

DIAPHRAGMS / DİYAFLAMLAR



Fig. 1



Fig. 2



Fig. 3



Fig. 4



Fig. 5

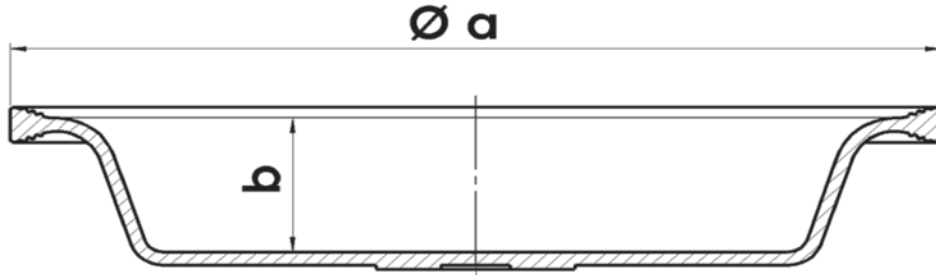

ÜRÜN KODU / PRODUCT CODE	ÜRÜN İSMİ / PRODUCT NAME	ŞEKİL / FIGURE	ÇAP / DIAMETER Ø a	DERİNLİK / DEPTH b
AA.10611	T.9 DİYAFLAM	Fig.1	129	25
AA.10610	T.12 DİYAFLAM	Fig.1	140	28
AA.10614	T.14 DİYAFLAM	Fig.1	145	30
AA.10608	T.16 DİYAFLAM	Fig.1	159	32
AA.10606	T.20 DİYAFLAM	Fig.1	168	32
AA.10604	T.24 DİYAFLAM	Fig.1	179	32
AA.10613	T.27 DİYAFLAM	Fig.1	201	34
AA.10603	T.30 DİYAFLAM	Fig.1	201	32
AA.10619	T.30 M DİYAFLAM	Fig.1	201	36
AA.10601	T.36 DİYAFLAM	Fig.1	224	42
AA.10617	T.9 LS DERİN DİYAFLAM	Fig.2	129	32
AA.10616	T.12 LS DERİN DİYAFLAM	Fig.2	140	34
AA.10612	T.14 LS DERİN DİYAFLAM	Fig.2	145	36
AA.10609	T.16 LS DERİN DİYAFLAM	Fig.2	159	44
AA.10607	T.20 LS DERİN DİYAFLAM	Fig.2	168	44
AA.10605	T.24 LS DERİN DİYAFLAM	Fig.2	179	44
AA.10615	T.27 LS DERİN DİYAFLAM	Fig.2	201	44
AA.10602	T.30 LS DERİN DİYAFLAM	Fig.2	201	44
AA.10620	T.36 LS DERİN DİYAFLAM	Fig.2	224	44
AA.10623	T.24 MEMELİ DİYAFLAM	Fig.3	179	32
AA.10622	T.30 MEMELİ DİYAFLAM	Fig.3	201	32
AA.10621	T.30 LS DERİN MEMELİ DİYAFLAM	Fig.3	201	47
AA.10624	T.12/16 DİYAFLAM	Fig.4	159	33
AA.10625	T.14/16 DİYAFLAM	Fig.4	159	33
AA.10627	T.16 S TİPİ DİYAFLAM	Fig.5	159	27
AA.10626	T.20 S TİPİ DİYAFLAM	Fig.5	170	25
AA.10628	T.24 S TİPİ DİYAFLAM	Fig.5	179	25



Araç / Vehicle	O.E.M. NR	Ref. NR	Type
TAZ		423 105 9000	20 STROKE 75 M16X1.5 Mil Boyu / Rod Length 186 mm
TAZ		423 106 9000	24 STROKE 75 M16X1.5 Mil Boyu / Rod Length 186 mm
VOLZANIN 5270		925 491 1410 925 491 1417	24/24 D/P STROKE 57/57 M22X1.5 Adaptor M16X1,5 Mil Boyu / Rod Length 250 mm



BS0020 10020



BS0024 10023



BP2424 10416



Kanca

ISUZU



DIAPHRAGMS / DİYAFLAMLAR



Fig. 1



Fig. 2



Fig. 3



Fig. 4



Fig. 5

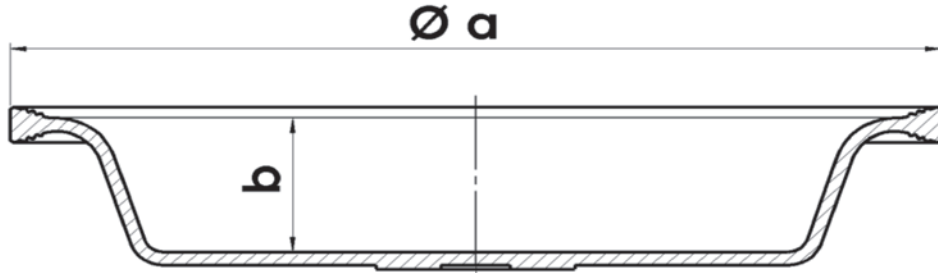

ÜRÜN KODU / PRODUCT CODE	ÜRÜN İSMİ / PRODUCT NAME	ŞEKİL / FIGURE	ÇAP / DIAMETER Ø a	DERİNLİK / DEPTH b
AA.10611	T.9 DİYAFLAM	Fig.1	129	25
AA.10610	T.12 DİYAFLAM	Fig.1	140	28
AA.10614	T.14 DİYAFLAM	Fig.1	145	30
AA.10608	T.16 DİYAFLAM	Fig.1	159	32
AA.10606	T.20 DİYAFLAM	Fig.1	168	32
AA.10604	T.24 DİYAFLAM	Fig.1	179	32
AA.10613	T.27 DİYAFLAM	Fig.1	201	34
AA.10603	T.30 DİYAFLAM	Fig.1	201	32
AA.10619	T.30 M DİYAFLAM	Fig.1	201	36
AA.10601	T.36 DİYAFLAM	Fig.1	224	42
AA.10617	T.9 LS DERİN DİYAFLAM	Fig.2	129	32
AA.10616	T.12 LS DERİN DİYAFLAM	Fig.2	140	34
AA.10612	T.14 LS DERİN DİYAFLAM	Fig.2	145	36
AA.10609	T.16 LS DERİN DİYAFLAM	Fig.2	159	44
AA.10607	T.20 LS DERİN DİYAFLAM	Fig.2	168	44
AA.10605	T.24 LS DERİN DİYAFLAM	Fig.2	179	44
AA.10615	T.27 LS DERİN DİYAFLAM	Fig.2	201	44
AA.10602	T.30 LS DERİN DİYAFLAM	Fig.2	201	44
AA.10620	T.36 LS DERİN DİYAFLAM	Fig.2	224	44
AA.10623	T.24 MEMELİ DİYAFLAM	Fig.3	179	32
AA.10622	T.30 MEMELİ DİYAFLAM	Fig.3	201	32
AA.10621	T.30 LS DERİN MEMELİ DİYAFLAM	Fig.3	201	47
AA.10624	T.12/16 DİYAFLAM	Fig.4	159	33
AA.10625	T.14/16 DİYAFLAM	Fig.4	159	33
AA.10627	T.16 S TİPİ DİYAFLAM	Fig.5	159	27
AA.10626	T.20 S TİPİ DİYAFLAM	Fig.5	170	25
AA.10628	T.24 S TİPİ DİYAFLAM	Fig.5	179	25

FOR OTHER TYPES OF BRAKE CHAMBER PLEASE CONTACT OUR COMPANY

Type	Ref. NR	O.E.M. NR	Araç / Vehicle
------	---------	-----------	----------------



BS0012 10005

12
STROKE
57

M16X1.5

Mil Boyu / Rod Length
27 mm

NQR KAMYON
2000 MODEL
SONRASI
NQR TRUCK
AFTER 2000
MODEL



BP1216 20465

12/16
D/P
STROKE
57/57

M22X1.5

Disk Boyu / Disc Length
15 mm

925 486 1100

NOVA



BP1216 20466

12/16
D/P
STROKE
57/57

M22X1.5

Disk Boyu / Disc Length
15 mm

925 486 1110

NOVA



BP1248 10401

12/4800
D/P
STROKE
44.5/44.5
M16X1.5

Mil Boyu / Rod Length
185 mm

ROYBUS
TURKUAZ
2008 MODEL
SAĞ/RIGHT

FOR OTHER TYPES OF BRAKE CHAMBER PLEASE CONTACT OUR COMPANY

Araç / Vehicle	O.E.M. NR	Ref. NR	Type
----------------	-----------	---------	------

ROYBUS
TURKUAZ
2008 MODEL
SOL/LEFT

12/4800

D/P

STROKE
44.5/44.5
M16X1.5

Mil Boyu / Rod Length
185 mm



BP1248 10402

ROYBUS-C
2008 MADEL
SAĞ/RIGHT

12/4800

D/P

STROKE
44.5/44.5
M16X1.5

Mil Boyu / Rod Length
36 mm



BP1248 10453

ROYBUS-C
2008 MADEL
SOL/LEFT

12/4800

D/P

STROKE
44.5/44.5
M16X1.5

Mil Boyu / Rod Length
36 mm



BP1248 10454

**ŞAFT ASKI TAKIMLARI
SHAFT CENTER SUPPORT BEARING**

Araç / Vehicle

Ref. NR

Açıklama
Description

NPR. 4.8
NPR. 4.3

Ø : 40 HC : 168,4

W : 27 H : 65



AB. 20480



Kanca

BPW

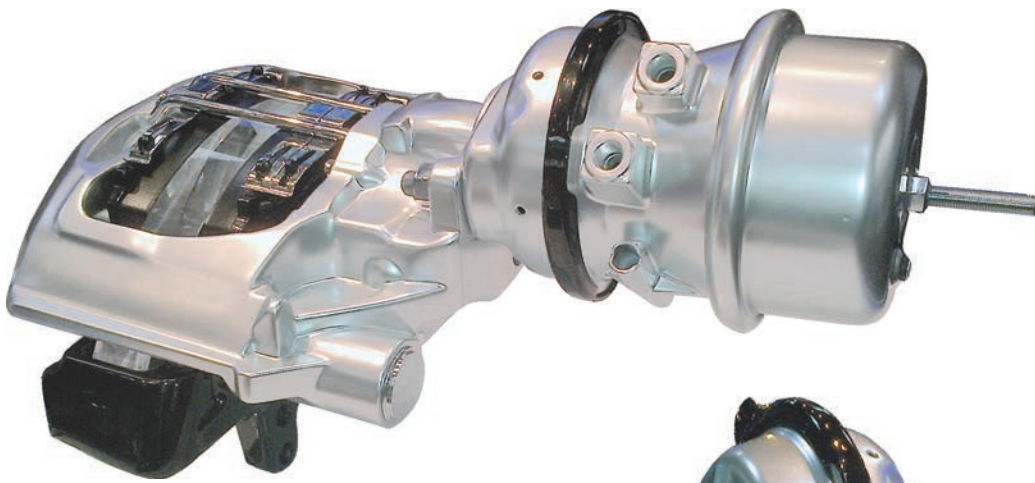

DIAPHRAGMS / DİYAFRAMLAR



Fig. 1



Fig. 2



Fig. 3



Fig. 4



Fig. 5

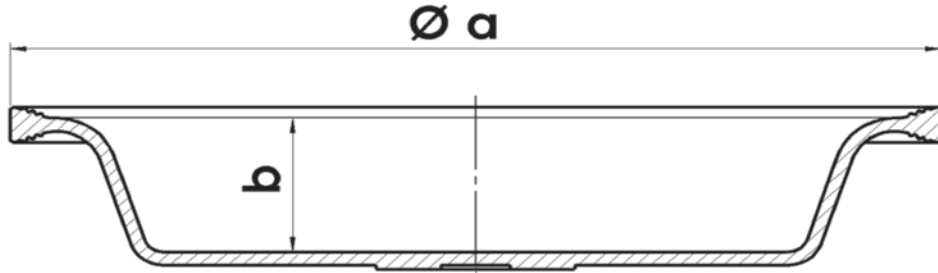

ÜRÜN KODU / PRODUCT CODE	ÜRÜN İSMİ / PRODUCT NAME	ŞEKİL / FIGURE	ÇAP / DIAMETER Ø a	DERİNLİK / DEPTH b
AA.10611	T.9 DİYAFRAM	Fig.1	129	25
AA.10610	T.12 DİYAFRAM	Fig.1	140	28
AA.10614	T.14 DİYAFRAM	Fig.1	145	30
AA.10608	T.16 DİYAFRAM	Fig.1	159	32
AA.10606	T.20 DİYAFRAM	Fig.1	168	32
AA.10604	T.24 DİYAFRAM	Fig.1	179	32
AA.10613	T.27 DİYAFRAM	Fig.1	201	34
AA.10603	T.30 DİYAFRAM	Fig.1	201	32
AA.10619	T.30 M DİYAFRAM	Fig.1	201	36
AA.10601	T.36 DİYAFRAM	Fig.1	224	42
AA.10617	T.9 LS DERİN DİYAFRAM	Fig.2	129	32
AA.10616	T.12 LS DERİN DİYAFRAM	Fig.2	140	34
AA.10612	T.14 LS DERİN DİYAFRAM	Fig.2	145	36
AA.10609	T.16 LS DERİN DİYAFRAM	Fig.2	159	44
AA.10607	T.20 LS DERİN DİYAFRAM	Fig.2	168	44
AA.10605	T.24 LS DERİN DİYAFRAM	Fig.2	179	44
AA.10615	T.27 LS DERİN DİYAFRAM	Fig.2	201	44
AA.10602	T.30 LS DERİN DİYAFRAM	Fig.2	201	44
AA.10620	T.36 LS DERİN DİYAFRAM	Fig.2	224	44
AA.10623	T.24 MEMELİ DİYAFRAM	Fig.3	179	32
AA.10622	T.30 MEMELİ DİYAFRAM	Fig.3	201	32
AA.10621	T.30 LS DERİN MEMELİ DİYAFRAM	Fig.3	201	47
AA.10624	T.12/16 DİYAFRAM	Fig.4	159	33
AA.10625	T.14/16 DİYAFRAM	Fig.4	159	33
AA.10627	T.16 S TİPİ DİYAFRAM	Fig.5	159	27
AA.10626	T.20 S TİPİ DİYAFRAM	Fig.5	170	25
AA.10628	T.24 S TİPİ DİYAFRAM	Fig.5	179	25

FOR OTHER TYPES OF BRAKE CHAMBER PLEASE CONTACT OUR COMPANY

Type	Ref. NR	O.E.M. NR	Araç / Vehicle
------	---------	-----------	----------------



BS0014 20003

14 STROKE 57 M16X1.5 Disk Boyu / Disc Lenght 15 mm	423 114 7100	020376800 020376900 05444300	
--	--------------	------------------------------------	--



BS0016 20006

16 STROKE 57 M16X1.5 Disk Boyu / Disc Lenght 15 mm	423 104 7100	0203277000 0203277100 0544432010 0544432020	
--	--------------	--	--



BS0020 20009

20 STROKE 62 M16X1.5 Disk Boyu / Disc Lenght 15 mm	423 505 0000	0203277400 0203277500 0544434010 0544434020	
--	--------------	--	--



BS0022 20013

22 STROKE 62 M16X1.5 Disk Boyu / Disc Lenght 15 mm	423 110 7100	0544435020 0203277700 0203277600	
--	--------------	--	--

FOR OTHER TYPES OF BRAKE CHAMBER PLEASE CONTACT OUR COMPANY

Araç / Vehicle	O.E.M. NR	Ref. NR	Type
	0203277800 0203277900 0544436010 0544436020	423 506 0010	24 STROKE 65 M16X1.5 Disk Boyu / Disc Length 15 mm
	0544412010	423 103 9000	12 STROKE 57 M16X1.5 Mil Boyu / Rod Length 186 mm
	0544413010 0203272700	423 104 9000	16 STROKE 75 M16X1.5 Mil Boyu / Rod Length 186 mm
	0203273200 0203362000 0544414010	423 105 9000	20 STROKE 75 M16X1.5 Mil Boyu / Rod Length 186 mm

BS0024 20020

BS0012 10003

BS0016 10013

BS0020 10020

FOR OTHER TYPES OF BRAKE CHAMBER PLEASE CONTACT OUR COMPANY

Type	Ref. NR	O.E.M. NR	Araç / Vehicle
------	---------	-----------	----------------



BS0024 10023

24 STROKE 75 M16X1.5 Mil Boyu / Rod Lenght 186 mm	423 106 9000	0544415010 0544415100 0544415110 0203273100	
---	--------------	--	--



BS0030 10037

30 STROKE 75 M16X1.5 Mil Boyu / Rod Lenght 186 mm	423 107 9000	0544416010 0544416100 0544416110 0203272900 203272900	
---	--------------	---	--



BP1616 20407

16/16 D/P STROKE 57/57 M16X1.5 Disk Boyu / Disc Lenght 15 mm	925 464 4500	0203278600	
--	--------------	------------	--



BP1616 20408

16/16 D/P STROKE 57/57 M16X1.5 Disk Boyu / Disc Lenght 15 mm	925 464 4510	0203278700	
--	--------------	------------	--

FOR OTHER TYPES OF BRAKE CHAMBER PLEASE CONTACT OUR COMPANY

Araç / Vehicle	O.E.M. NR	Ref. NR	Type
	0500001030		16/16 D/P STROKE 57/57 M16X1.5 Disk Boyu / Disc Length 15 mm
	0203278800	925 464 5000	16/24 D/P STROKE 57/57 M16X1.5 Disk Boyu / Disc Length 15 mm
	0203278900	925 464 5017 925 464 5050 925 464 5010	16/24 D/P STROKE 57/57 M16X1.5 Disk Boyu / Disc Length 15 mm
	0203276700	925 460 1010	20/24 D/P STROKE 65/65 M16X1.5 Disk Boyu / Disc Length 15 mm

BP1616 20411

BP1624 20420

BP1624 20421

BP2024 20428

FOR OTHER TYPES OF BRAKE CHAMBER PLEASE CONTACT OUR COMPANY

Type	Ref. NR	O.E.M. NR	Araç / Vehicle
------	---------	-----------	----------------



BP2424 10416

24/24
D/P
 STROKE
 57/57
 M22X1.5
 Adaptor
 M16X1,5
 Mil Boyu / Rod Lenght
 250 mm

925 491 1410
 925 491 1417

O.E.M. NR

Araç / Vehicle



BD1624 20202

16/24
D/D
 STROKE
 57/57
 M16X1.5
 Disk Boyu / Disc Lenght
 15 mm

925 384 0010
 925 384 0100

0544440010
 0544440020



BD2024 20211

20/24
D/D
 STROKE
 64/64
 M16X1.5
 Disk Boyu / Disc Lenght
 15 mm

925 380 1010
 925 470 0000
 925 470 0010

0544444010
 0544444020



BD2430 10216

24/30
D/D
 STROKE
 75/75
 M16X1.5
 Mil Boyu / Rod Lenght
 215 mm

925 371 2000
 925 371 3000
 925 376 0000
 925 376 1000

0544420010
 0544420040
 0544420100
 0544420110
 0203273900

FOR OTHER TYPES OF BRAKE CHAMBER PLEASE CONTACT OUR COMPANY

Araç / Vehicle	O.E.M. NR	Ref. NR	Type
	0544421040 0544421110	925 372 2000 925 372 3000 925 377 0000 925 377 1000	30/30 D/D STROKE 75/75 M16X1.5 Mil Boyu / Rod Lenght 215 mm

**BD3030 10227**

SPRING BUSHING / MAKAS BURCU



AS. 90102

Açıklama
Description

Ref. NR

Araç / Vehicle

D: Ø 57
d: Ø 30
h: 102

0203169000

RUBBER BUSH / LASTİK BURCU



AP. 20566

D: Ø 65.5
d: Ø 36
h: 68

0511393030



Kanca

SAF / SAUGER

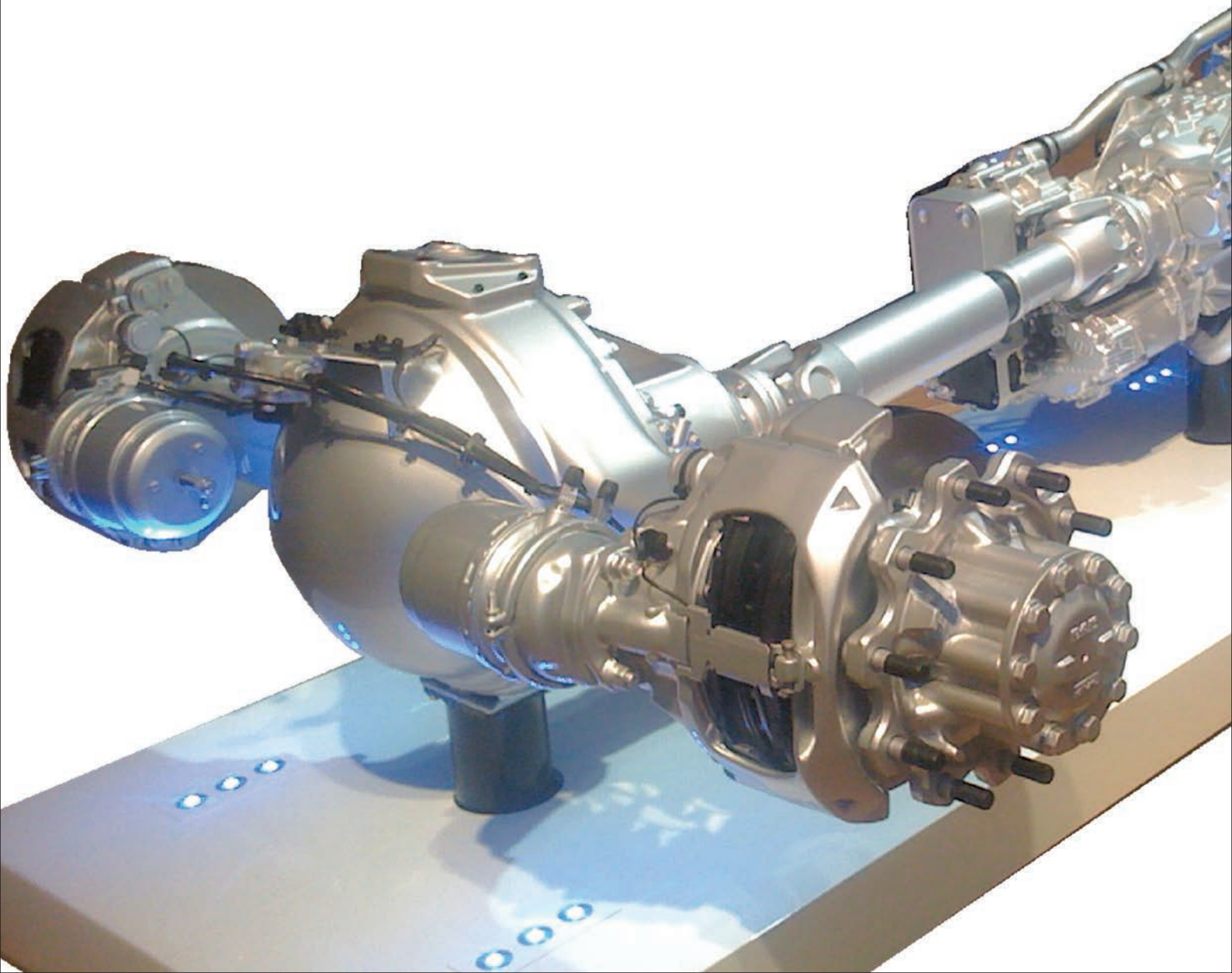

DIAPHRAGMS / DİYAFLAMLAR



Fig. 1



Fig. 2



Fig. 3



Fig. 4



Fig. 5

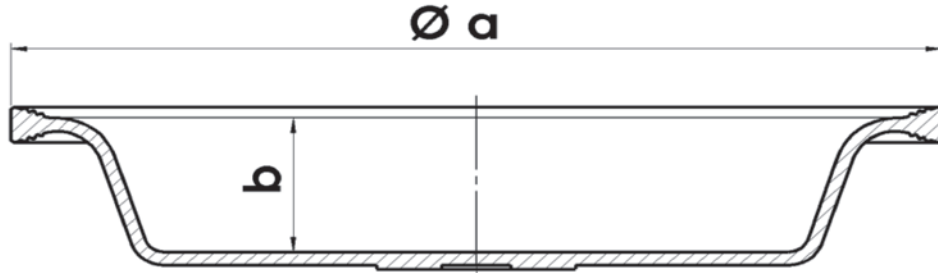

ÜRÜN KODU / PRODUCT CODE	ÜRÜN İSMİ / PRODUCT NAME	ŞEKİL / FIGURE	ÇAP / DIAMETER Ø a	DERİNLİK / DEPTH b
AA.10611	T.9 DİYAFLAM	Fig.1	129	25
AA.10610	T.12 DİYAFLAM	Fig.1	140	28
AA.10614	T.14 DİYAFLAM	Fig.1	145	30
AA.10608	T.16 DİYAFLAM	Fig.1	159	32
AA.10606	T.20 DİYAFLAM	Fig.1	168	32
AA.10604	T.24 DİYAFLAM	Fig.1	179	32
AA.10613	T.27 DİYAFLAM	Fig.1	201	34
AA.10603	T.30 DİYAFLAM	Fig.1	201	32
AA.10619	T.30 M DİYAFLAM	Fig.1	201	36
AA.10601	T.36 DİYAFLAM	Fig.1	224	42
AA.10617	T.9 LS DERİN DİYAFLAM	Fig.2	129	32
AA.10616	T.12 LS DERİN DİYAFLAM	Fig.2	140	34
AA.10612	T.14 LS DERİN DİYAFLAM	Fig.2	145	36
AA.10609	T.16 LS DERİN DİYAFLAM	Fig.2	159	44
AA.10607	T.20 LS DERİN DİYAFLAM	Fig.2	168	44
AA.10605	T.24 LS DERİN DİYAFLAM	Fig.2	179	44
AA.10615	T.27 LS DERİN DİYAFLAM	Fig.2	201	44
AA.10602	T.30 LS DERİN DİYAFLAM	Fig.2	201	44
AA.10620	T.36 LS DERİN DİYAFLAM	Fig.2	224	44
AA.10623	T.24 MEMELİ DİYAFLAM	Fig.3	179	32
AA.10622	T.30 MEMELİ DİYAFLAM	Fig.3	201	32
AA.10621	T.30 LS DERİN MEMELİ DİYAFLAM	Fig.3	201	47
AA.10624	T.12/16 DİYAFLAM	Fig.4	159	33
AA.10625	T.14/16 DİYAFLAM	Fig.4	159	33
AA.10627	T.16 S TİPİ DİYAFLAM	Fig.5	159	27
AA.10626	T.20 S TİPİ DİYAFLAM	Fig.5	170	25
AA.10628	T.24 S TİPİ DİYAFLAM	Fig.5	179	25

FOR OTHER TYPES OF BRAKE CHAMBER PLEASE CONTACT OUR COMPANY

Type	Ref. NR	O.E.M. NR	Araç / Vehicle
------	---------	-----------	----------------



BS0016 20006

16 STROKE 57 M16X1.5 Disk Boyu / Disc Lenght 15 mm	423 104 7100	3454106560 3454108160	SAF / SAUER
--	--------------	--------------------------	-------------



BS0020 20008

20 STROKE 62 M16X1.5 Disk Boyu / Disc Lenght 15 mm	423 505 0040	4454106700	SAF / SAUER
--	--------------	------------	-------------



BS0020 20009

20 STROKE 62 M16X1.5 Disk Boyu / Disc Lenght 15 mm	423 505 0000	4454106760 3454106760 3454108260	SAF / SAUER
--	--------------	--	-------------



BS0024 20014

24 STROKE 57 M16X1.5 Disk Boyu / Disc Lenght 15 mm	423 506 0020	445410690	SAF / SAUER
--	--------------	-----------	-------------

FOR OTHER TYPES OF BRAKE CHAMBER PLEASE CONTACT OUR COMPANY

Araç / Vehicle	O.E.M. NR	Ref. NR	Type
SAF / SAUER	3454106960	423 506 0010	24 STROKE 65 M16X1.5 Disk Boyu / Disc Length 15 mm
SAF / SAUER	4454103900	423 107 9000	30 STROKE 75 M16X1.5 Mil Boyu / Rod Length 186 mm
SAF / SAUER		925 460 0270	20/24 D/P STROKE 57/57 M16X1.5 Disk Boyu / Disc Length 15 mm
SAF / SAUER	4454105600	925 461 0320	24/24 D/P STROKE 57/57 M16X1.5 Disk Boyu / Disc Length 15 mm



BS0024 20020



BS0030 10037





BP2024 20424



BP2424 20436

FOR OTHER TYPES OF BRAKE CHAMBER PLEASE CONTACT OUR COMPANY

Type	Ref. NR	O.E.M. NR	Araç / Vehicle
 <p>16/24 D/D STROKE 57/57 M16X1.5 Disk Boyu / Disc Lenght 15 mm</p> <p>BD1624 20202</p>	<p>925 384 0010 925 384 0100</p>	<p>4454107730 4454107630 4454107230</p>	<p>SAF</p>
 <p>20/24 D/D STROKE 64/64 M16X1.5 Disk Boyu / Disc Lenght 15 mm</p> <p>BD2024 20211</p>	<p>925 380 1010 925 470 0000 925 470 0010</p>	<p>4454107830 4454107930</p>	<p>SAF</p>
 <p>30/30 D/D STROKE 75/75 M16X1.5 Mil Boyu / Rod Lenght 215 mm</p> <p>BD3030 10227</p>	<p>925 372 2000 925 372 3000 925 377 0000 925 377 1000</p>	<p>4454105800</p>	<p>SAF</p>

FOR OTHER TYPES OF BRAKE CHAMBER PLEASE CONTACT OUR COMPANY



SPRING BUSHING / MAKAS BURCU

Araç / Vehicle	Ref. NR	Açıklama Description
SAF	4177301000	D: Ø 68 d: Ø 30 h: 104



AS. 90101



Kanca

MERITOR



DIAPHRAGMS / DİYAFLAMLAR



Fig. 1



Fig. 2



Fig. 3



Fig. 4



Fig. 5

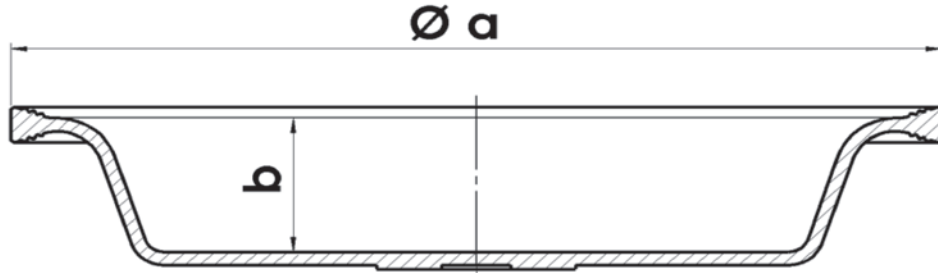

ÜRÜN KODU / PRODUCT CODE	ÜRÜN İSMİ / PRODUCT NAME	ŞEKİL / FIGURE	ÇAP / DIAMETER Ø a	DERİNLİK / DEPTH b
AA.10611	T.9 DİYAFLAM	Fig.1	129	25
AA.10610	T.12 DİYAFLAM	Fig.1	140	28
AA.10614	T.14 DİYAFLAM	Fig.1	145	30
AA.10608	T.16 DİYAFLAM	Fig.1	159	32
AA.10606	T.20 DİYAFLAM	Fig.1	168	32
AA.10604	T.24 DİYAFLAM	Fig.1	179	32
AA.10613	T.27 DİYAFLAM	Fig.1	201	34
AA.10603	T.30 DİYAFLAM	Fig.1	201	32
AA.10619	T.30 M DİYAFLAM	Fig.1	201	36
AA.10601	T.36 DİYAFLAM	Fig.1	224	42
AA.10617	T.9 LS DERİN DİYAFLAM	Fig.2	129	32
AA.10616	T.12 LS DERİN DİYAFLAM	Fig.2	140	34
AA.10612	T.14 LS DERİN DİYAFLAM	Fig.2	145	36
AA.10609	T.16 LS DERİN DİYAFLAM	Fig.2	159	44
AA.10607	T.20 LS DERİN DİYAFLAM	Fig.2	168	44
AA.10605	T.24 LS DERİN DİYAFLAM	Fig.2	179	44
AA.10615	T.27 LS DERİN DİYAFLAM	Fig.2	201	44
AA.10602	T.30 LS DERİN DİYAFLAM	Fig.2	201	44
AA.10620	T.36 LS DERİN DİYAFLAM	Fig.2	224	44
AA.10623	T.24 MEMELİ DİYAFLAM	Fig.3	179	32
AA.10622	T.30 MEMELİ DİYAFLAM	Fig.3	201	32
AA.10621	T.30 LS DERİN MEMELİ DİYAFLAM	Fig.3	201	47
AA.10624	T.12/16 DİYAFLAM	Fig.4	159	33
AA.10625	T.14/16 DİYAFLAM	Fig.4	159	33
AA.10627	T.16 S TİPİ DİYAFLAM	Fig.5	159	27
AA.10626	T.20 S TİPİ DİYAFLAM	Fig.5	170	25
AA.10628	T.24 S TİPİ DİYAFLAM	Fig.5	179	25

FOR OTHER TYPES OF BRAKE CHAMBER PLEASE CONTACT OUR COMPANY

Type	Ref. NR	O.E.M. NR	Araç / Vehicle
------	---------	-----------	----------------



BS0014 20003

14	423 114 7100		
STROKE 57			
M16X1.5			
Disk Boyu / Disc Lenght 15 mm			



BS0016 20004

16	423 104 7150		
STROKE 57			
M16X1.5			
Disk Boyu / Disc Lenght 15 mm			



BS0024 20024

24	423 506 0810	68323861	
STROKE 65			
M16X1.5			
Disk Boyu / Disc Lenght 15 mm			



BP2024 20424

20/24	925 460 0270		
D/P			
STROKE 57/57			
M16X1.5			
Disk Boyu / Disc Lenght 15 mm			

FOR OTHER TYPES OF BRAKE CHAMBER PLEASE CONTACT OUR COMPANY



Araç / Vehicle	O.E.M. NR	Ref. NR	Type
----------------	-----------	---------	------

20/30

D/P

STROKE

75/75

M16X1.5

Disk Boyu / Disc Lenght

26 mm



BP2030 20452

20/30

D/P

STROKE

75/75

M16X1.5

Disk Boyu / Disc Lenght

26 mm



BP2030 20453

FOR OTHER TYPES OF BRAKE CHAMBER PLEASE CONTACT OUR COMPANY



Kanca

KÖGEL



DIAPHRAGMS / DİYAFRAMLAR



Fig. 1



Fig. 2



Fig. 3



Fig. 4



Fig. 5

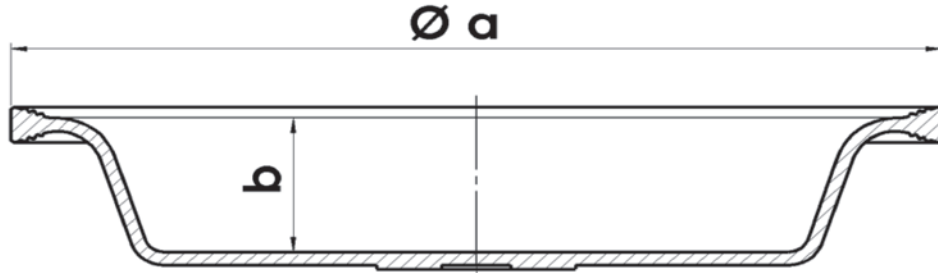

ÜRÜN KODU / PRODUCT CODE	ÜRÜN İSMİ / PRODUCT NAME	ŞEKİL / FIGURE	ÇAP / DIAMETER Ø a	DERİNLİK / DEPTH b
AA.10611	T.9 DİYAFRAM	Fig.1	129	25
AA.10610	T.12 DİYAFRAM	Fig.1	140	28
AA.10614	T.14 DİYAFRAM	Fig.1	145	30
AA.10608	T.16 DİYAFRAM	Fig.1	159	32
AA.10606	T.20 DİYAFRAM	Fig.1	168	32
AA.10604	T.24 DİYAFRAM	Fig.1	179	32
AA.10613	T.27 DİYAFRAM	Fig.1	201	34
AA.10603	T.30 DİYAFRAM	Fig.1	201	32
AA.10619	T.30 M DİYAFRAM	Fig.1	201	36
AA.10601	T.36 DİYAFRAM	Fig.1	224	42
AA.10617	T.9 LS DERİN DİYAFRAM	Fig.2	129	32
AA.10616	T.12 LS DERİN DİYAFRAM	Fig.2	140	34
AA.10612	T.14 LS DERİN DİYAFRAM	Fig.2	145	36
AA.10609	T.16 LS DERİN DİYAFRAM	Fig.2	159	44
AA.10607	T.20 LS DERİN DİYAFRAM	Fig.2	168	44
AA.10605	T.24 LS DERİN DİYAFRAM	Fig.2	179	44
AA.10615	T.27 LS DERİN DİYAFRAM	Fig.2	201	44
AA.10602	T.30 LS DERİN DİYAFRAM	Fig.2	201	44
AA.10620	T.36 LS DERİN DİYAFRAM	Fig.2	224	44
AA.10623	T.24 MEMELİ DİYAFRAM	Fig.3	179	32
AA.10622	T.30 MEMELİ DİYAFRAM	Fig.3	201	32
AA.10621	T.30 LS DERİN MEMELİ DİYAFRAM	Fig.3	201	47
AA.10624	T.12/16 DİYAFRAM	Fig.4	159	33
AA.10625	T.14/16 DİYAFRAM	Fig.4	159	33
AA.10627	T.16 S TİPİ DİYAFRAM	Fig.5	159	27
AA.10626	T.20 S TİPİ DİYAFRAM	Fig.5	170	25
AA.10628	T.24 S TİPİ DİYAFRAM	Fig.5	179	25

FOR OTHER TYPES OF BRAKE CHAMBER PLEASE CONTACT OUR COMPANY

Type	Ref. NR	O.E.M. NR	Araç / Vehicle
------	---------	-----------	----------------



BS0016 20006

16
STROKE
57
M16X1.5
Disk Boyu / Disc Lenght
15 mm

423 104 7100

334652



BS0020 20008

20
STROKE
62
M16X1.5
Disk Boyu / Disc Lenght
15 mm

423 505 0040

344144



BS0020 20009

20
STROKE
62
M16X1.5
Disk Boyu / Disc Lenght
15 mm

423 505 0000

337900



BS0024 20014

24
STROKE
57
M16X1.5
Disk Boyu / Disc Lenght
15 mm

423 506 0020

344143

FOR OTHER TYPES OF BRAKE CHAMBER PLEASE CONTACT OUR COMPANY

Araç / Vehicle	O.E.M. NR	Ref. NR	Type
	337902	423 506 0010	24 STROKE 65 M16X1.5 Disk Boyu / Disc Length 15 mm
	79537	423 104 9000	16 STROKE 75 M16X1.5 Mil Boyu / Rod Length 186 mm
	175202 79302	423 105 9000	20 STROKE 75 M16X1.5 Mil Boyu / Rod Length 186 mm
	175204 79545 945152	423 107 9000	30 STROKE 75 M16X1.5 Mil Boyu / Rod Length 186 mm



BS0024 20020



BS0016 10013



BS0020 10020



BS0030 10037

FOR OTHER TYPES OF BRAKE CHAMBER PLEASE CONTACT OUR COMPANY

Type	Ref. NR	O.E.M. NR	Araç / Vehicle
------	---------	-----------	----------------



BP1616 20407

16/16
D/P
STROKE
57/57
M16X1.5

Disk Boyu / Disc Length
15 mm

925 464 4500

334655
336679



BP1616 20408

16/16
D/P
STROKE
57/57
M16X1.5

Disk Boyu / Disc Length
15 mm

925 464 4510

336681



BP2024 20424

20/24
D/P
STROKE
57/57
M16X1.5

Disk Boyu / Disc Length
15 mm

925 460 0270



BP1624 10408

16/24
D/P
STROKE
57/57
M22X1.5
Adaptor
M16X1,5

Mil Boyu / Rod Length
250 mm

925 494 0410
925 494 9600

65027970

FOR OTHER TYPES OF BRAKE CHAMBER PLEASE CONTACT OUR COMPANY

Araç / Vehicle	O.E.M. NR	Ref. NR	Type
	6500690	925 491 1410 925 491 1417	24/24 D/P STROKE 57/57 M22X1.5 Adaptor M16X1,5 Mil Boyu / Rod Lenght 250 mm
	6500691	925 492 1020 925 492 1027	30/30 D/P STROKE 65/65 M22X1.5 Adaptor M16X1,5 Mil Boyu / Rod Lenght 250 mm
	79757	925 322 2410 925 322 2417	30/30 D/P STROKE 65/65 M16X1.5 Mil Boyu / Rod Lenght 77 mm



BP2424 10416



BP3030 10444



BP3030 10450



Kanca

FRUEHAUF



DIAPHRAGMS / DİYAFLAMLAR



Fig. 1



Fig. 2



Fig. 3



Fig. 4



Fig. 5

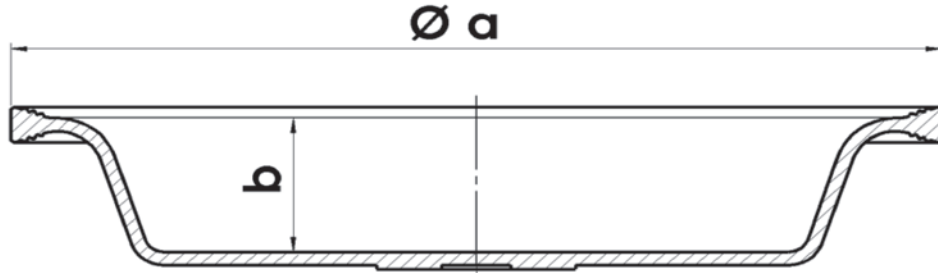

ÜRÜN KODU / PRODUCT CODE	ÜRÜN İSMİ / PRODUCT NAME	ŞEKİL / FIGURE	ÇAP / DIAMETER Ø a	DERİNLİK / DEPTH b
AA.10611	T.9 DİYAFLAM	Fig.1	129	25
AA.10610	T.12 DİYAFLAM	Fig.1	140	28
AA.10614	T.14 DİYAFLAM	Fig.1	145	30
AA.10608	T.16 DİYAFLAM	Fig.1	159	32
AA.10606	T.20 DİYAFLAM	Fig.1	168	32
AA.10604	T.24 DİYAFLAM	Fig.1	179	32
AA.10613	T.27 DİYAFLAM	Fig.1	201	34
AA.10603	T.30 DİYAFLAM	Fig.1	201	32
AA.10619	T.30 M DİYAFLAM	Fig.1	201	36
AA.10601	T.36 DİYAFLAM	Fig.1	224	42
AA.10617	T.9 LS DERİN DİYAFLAM	Fig.2	129	32
AA.10616	T.12 LS DERİN DİYAFLAM	Fig.2	140	34
AA.10612	T.14 LS DERİN DİYAFLAM	Fig.2	145	36
AA.10609	T.16 LS DERİN DİYAFLAM	Fig.2	159	44
AA.10607	T.20 LS DERİN DİYAFLAM	Fig.2	168	44
AA.10605	T.24 LS DERİN DİYAFLAM	Fig.2	179	44
AA.10615	T.27 LS DERİN DİYAFLAM	Fig.2	201	44
AA.10602	T.30 LS DERİN DİYAFLAM	Fig.2	201	44
AA.10620	T.36 LS DERİN DİYAFLAM	Fig.2	224	44
AA.10623	T.24 MEMELİ DİYAFLAM	Fig.3	179	32
AA.10622	T.30 MEMELİ DİYAFLAM	Fig.3	201	32
AA.10621	T.30 LS DERİN MEMELİ DİYAFLAM	Fig.3	201	47
AA.10624	T.12/16 DİYAFLAM	Fig.4	159	33
AA.10625	T.14/16 DİYAFLAM	Fig.4	159	33
AA.10627	T.16 S TİPİ DİYAFLAM	Fig.5	159	27
AA.10626	T.20 S TİPİ DİYAFLAM	Fig.5	170	25
AA.10628	T.24 S TİPİ DİYAFLAM	Fig.5	179	25

FOR OTHER TYPES OF BRAKE CHAMBER PLEASE CONTACT OUR COMPANY

Type	Ref. NR	O.E.M. NR	Araç / Vehicle
------	---------	-----------	----------------



16
STROKE
57
M16X1.5
Disk Boyu / Disc Lenght
15 mm

423 104 7100

AJV4526

BS0016 20006



16
STROKE
75
M16X1.5
Mil Boyu / Rod Lenght
186 mm

423 104 9000

ASX0014018
AFA9104001

BS0016 10013



20
STROKE
75
M16X1.5
Mil Boyu / Rod Lenght
186 mm

423 105 9000

ASX0014019

BS0020 10020



24
STROKE
75
M16X1.5
Mil Boyu / Rod Lenght
186 mm

423 106 9000

BS0024 10023

FOR OTHER TYPES OF BRAKE CHAMBER PLEASE CONTACT OUR COMPANY

Araç / Vehicle	O.E.M. NR	Ref. NR	Type
	ASX0014021 M02027203	423 107 9000	30 STROKE 75 M16X1.5 Mil Boyu / Rod Lenght 186 mm
	A3A827201 M076154	925 464 4500	16/16 D/P STROKE 57/57 M16X1.5 Disk Boyu / Disc Lenght 15 mm
	M076162 A3A827202	925 464 4510	16/16 D/P STROKE 57/57 M16X1.5 Disk Boyu / Disc Lenght 15 mm



BS0030 10037



BP1616 20407



BP1616 20408



Kanca

KRONE



DIAPHRAGMS / DİYAFRAMLAR



Fig. 1



Fig. 2



Fig. 3



Fig. 4



Fig. 5

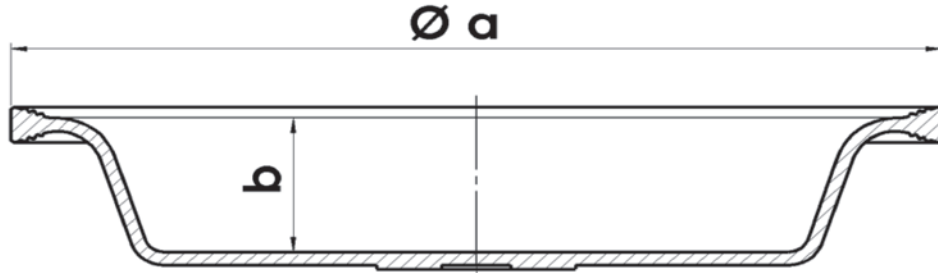

ÜRÜN KODU / PRODUCT CODE	ÜRÜN İSMİ / PRODUCT NAME	ŞEKİL / FIGURE	ÇAP / DIAMETER Ø a	DERİNLİK / DEPTH b
AA.10611	T.9 DİYAFRAM	Fig.1	129	25
AA.10610	T.12 DİYAFRAM	Fig.1	140	28
AA.10614	T.14 DİYAFRAM	Fig.1	145	30
AA.10608	T.16 DİYAFRAM	Fig.1	159	32
AA.10606	T.20 DİYAFRAM	Fig.1	168	32
AA.10604	T.24 DİYAFRAM	Fig.1	179	32
AA.10613	T.27 DİYAFRAM	Fig.1	201	34
AA.10603	T.30 DİYAFRAM	Fig.1	201	32
AA.10619	T.30 M DİYAFRAM	Fig.1	201	36
AA.10601	T.36 DİYAFRAM	Fig.1	224	42
AA.10617	T.9 LS DERİN DİYAFRAM	Fig.2	129	32
AA.10616	T.12 LS DERİN DİYAFRAM	Fig.2	140	34
AA.10612	T.14 LS DERİN DİYAFRAM	Fig.2	145	36
AA.10609	T.16 LS DERİN DİYAFRAM	Fig.2	159	44
AA.10607	T.20 LS DERİN DİYAFRAM	Fig.2	168	44
AA.10605	T.24 LS DERİN DİYAFRAM	Fig.2	179	44
AA.10615	T.27 LS DERİN DİYAFRAM	Fig.2	201	44
AA.10602	T.30 LS DERİN DİYAFRAM	Fig.2	201	44
AA.10620	T.36 LS DERİN DİYAFRAM	Fig.2	224	44
AA.10623	T.24 MEMELİ DİYAFRAM	Fig.3	179	32
AA.10622	T.30 MEMELİ DİYAFRAM	Fig.3	201	32
AA.10621	T.30 LS DERİN MEMELİ DİYAFRAM	Fig.3	201	47
AA.10624	T.12/16 DİYAFRAM	Fig.4	159	33
AA.10625	T.14/16 DİYAFRAM	Fig.4	159	33
AA.10627	T.16 S TİPİ DİYAFRAM	Fig.5	159	27
AA.10626	T.20 S TİPİ DİYAFRAM	Fig.5	170	25
AA.10628	T.24 S TİPİ DİYAFRAM	Fig.5	179	25

FOR OTHER TYPES OF BRAKE CHAMBER PLEASE CONTACT OUR COMPANY

Type	Ref. NR	O.E.M. NR	Araç / Vehicle
------	---------	-----------	----------------



BS0016 20006

16 STROKE 57 M16X1.5 Disk Boyu / Disc Lenght 15 mm	423 104 7100	505812866 505812866/0 5812866 58128660	
--	--------------	---	--



BS0012 10003

12 STROKE 57 M16X1.5 Mil Boyu / Rod Lenght 186 mm	423 103 9000	09451581 500945158 945158	
---	--------------	---------------------------------	--



BS0016 10013

16 STROKE 75 M16X1.5 Mil Boyu / Rod Lenght 186 mm	423 104 9000	500945157 50945157 945157 9451570	
---	--------------	--	--



BS0020 10020

20 STROKE 75 M16X1.5 Mil Boyu / Rod Lenght 186 mm	423 105 9000	945154 50945154	
---	--------------	--------------------	--

FOR OTHER TYPES OF BRAKE CHAMBER PLEASE CONTACT OUR COMPANY

Araç / Vehicle	O.E.M. NR	Ref. NR	Type
		423 106 9000	24 STROKE 75 M16X1.5 Mil Boyu / Rod Lenght 186 mm
	50945152 945152	423 107 9000	30 STROKE 75 M16X1.5 Mil Boyu / Rod Lenght 186 mm
	58128670 5812867	925 464 4500	16/16 D/P STROKE 57/57 M16X1.5 Disk Boyu / Disc Lenght 15 mm
	5812868 58128680	925 464 4510	16/16 D/P STROKE 57/57 M16X1.5 Disk Boyu / Disc Lenght 15 mm



BS0024 10023



BS0030 10037



BP1616 20407



BP1616 20408

FOR OTHER TYPES OF BRAKE CHAMBER PLEASE CONTACT OUR COMPANY

Type	Ref. NR	O.E.M. NR	Araç / Vehicle
------	---------	-----------	----------------



BP1624 20420

16/24
D/P
STROKE
57/57
M16X1.5

925 464 5000

505821377

Disk Boyu / Disc Length
15 mm



BP1624 20421

16/24
D/P
STROKE
57/57
M16X1.5

925 464 5017
925 464 5050
925 464 5010

505821378

Disk Boyu / Disc Length
15 mm



BP2424 10418

24/24
D/P
STROKE
57/57
M16X1.5

925 321 1620

505803369
5803369

Mil Boyu / Rod Length
187 mm



BP2430 10435

24/30
D/P
STROKE
65/65
M22X1.5
Adaptor
M16X1,5

925 491 1430
925 491 1437

505821722
505805785

Mil Boyu / Rod Length
250 mm

FOR OTHER TYPES OF BRAKE CHAMBER PLEASE CONTACT OUR COMPANY



Araç / Vehicle	O.E.M. NR	Ref. NR	Type
		925 492 1030 925 492 1037	30/30 D/P STROKE 65/65 M22X1.5 Adaptor M16X1,5 Mil Boyu / Rod Lenght 250 mm



BP3030 10445



Kanca

TRAILER



DIAPHRAGMS / DİYAFRAMLAR



Fig. 1



Fig. 2



Fig. 3



Fig. 4



Fig. 5

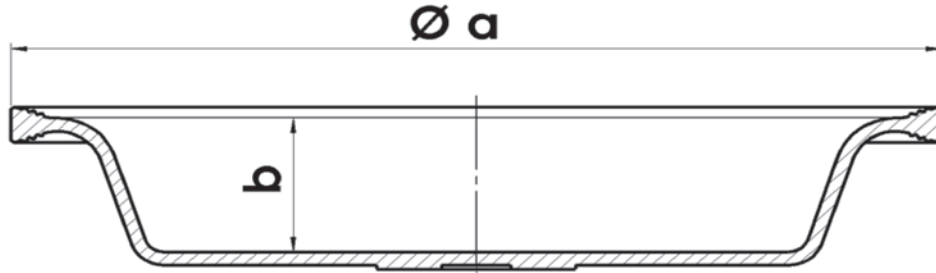

ÜRÜN KODU / PRODUCT CODE	ÜRÜN İSMİ / PRODUCT NAME	ŞEKİL / FIGURE	ÇAP / DIAMETER Ø a	DERİNLİK / DEPTH b
AA.10611	T.9 DİYAFRAM	Fig.1	129	25
AA.10610	T.12 DİYAFRAM	Fig.1	140	28
AA.10614	T.14 DİYAFRAM	Fig.1	145	30
AA.10608	T.16 DİYAFRAM	Fig.1	159	32
AA.10606	T.20 DİYAFRAM	Fig.1	168	32
AA.10604	T.24 DİYAFRAM	Fig.1	179	32
AA.10613	T.27 DİYAFRAM	Fig.1	201	34
AA.10603	T.30 DİYAFRAM	Fig.1	201	32
AA.10619	T.30 M DİYAFRAM	Fig.1	201	36
AA.10601	T.36 DİYAFRAM	Fig.1	224	42
AA.10617	T.9 LS DERİN DİYAFRAM	Fig.2	129	32
AA.10616	T.12 LS DERİN DİYAFRAM	Fig.2	140	34
AA.10612	T.14 LS DERİN DİYAFRAM	Fig.2	145	36
AA.10609	T.16 LS DERİN DİYAFRAM	Fig.2	159	44
AA.10607	T.20 LS DERİN DİYAFRAM	Fig.2	168	44
AA.10605	T.24 LS DERİN DİYAFRAM	Fig.2	179	44
AA.10615	T.27 LS DERİN DİYAFRAM	Fig.2	201	44
AA.10602	T.30 LS DERİN DİYAFRAM	Fig.2	201	44
AA.10620	T.36 LS DERİN DİYAFRAM	Fig.2	224	44
AA.10623	T.24 MEMELİ DİYAFRAM	Fig.3	179	32
AA.10622	T.30 MEMELİ DİYAFRAM	Fig.3	201	32
AA.10621	T.30 LS DERİN MEMELİ DİYAFRAM	Fig.3	201	47
AA.10624	T.12/16 DİYAFRAM	Fig.4	159	33
AA.10625	T.14/16 DİYAFRAM	Fig.4	159	33
AA.10627	T.16 S TİPİ DİYAFRAM	Fig.5	159	27
AA.10626	T.20 S TİPİ DİYAFRAM	Fig.5	170	25
AA.10628	T.24 S TİPİ DİYAFRAM	Fig.5	179	25

FOR OTHER TYPES OF BRAKE CHAMBER PLEASE CONTACT OUR COMPANY

Type	Ref. NR	O.E.M. NR	Araç / Vehicle
------	---------	-----------	----------------



BS0014 20003

14 STROKE 57 M16X1.5 Disk Boyu / Disc Lenght 15 mm	423 114 7100	13C3505412AA	OTOKAR MAGIRUS
--	--------------	--------------	-------------------



BS0024 20020

24 STROKE 65 M16X1.5 Disk Boyu / Disc Lenght 15 mm	423 506 0010	10218884	LIEBHERR
--	--------------	----------	----------



BS0012 10003

12 STROKE 57 M16X1.5 Mil Boyu / Rod Lenght 186 mm	423 103 9000	200253	GOLDHOFER
---	--------------	--------	-----------



BS0014 10007

14 STROKE 75 M16X1.5 Mil Boyu / Rod Lenght 52 mm	423 114 0110	1122318300	SOLARIS
--	--------------	------------	---------

FOR OTHER TYPES OF BRAKE CHAMBER PLEASE CONTACT OUR COMPANY

Araç / Vehicle	O.E.M. NR	Ref. NR	Type
BENALU MACK SCHMITZ CARGOBULL	605110100 07016 051007	423 104 9000	16 STROKE 75 M16X1.5 Mil Boyu / Rod Lenght 186 mm
BENALU GOLDHOFER LIEBHERR SCHMITZ SEDDON ATKONSON	605109100 200260 502918601 051009 3345107R1	423 105 9000	20 STROKE 75 M16X1.5 Mil Boyu / Rod Lenght 186 mm
HALDEX LIEBHERR LIEBHERR	123300001 502966208 502920501	423 107 9000	30 STROKE 75 M16X1.5 Mil Boyu / Rod Lenght 186 mm
MARELLI	EF90AB	423 142 0010	9 STROKE 44.5 M16X1.5 Boru Boyu / Tube Lenght 138 mm



BS0016 10013



BS0020 10020







BS0030 10037



BS0009 30001

FOR OTHER TYPES OF BRAKE CHAMBER PLEASE CONTACT OUR COMPANY

Type	Ref. NR	O.E.M. NR	Araç / Vehicle
 <p>16/16 D/P STROKE 57/57 M22X1.5 Disk Boyu / Disc Length 15 mm</p>	925 424 8000	443219X600	NISSAN
 <p>20/24 D/P STROKE 65/65 M16X1.5 Disk Boyu / Disc Length 15 mm</p>	925 460 1010	499027	ORTHAUS
 <p>24/24 D/P STROKE 65/65 M22X1.5 Disk Boyu / Disc Length 15 mm</p>	925 481 0127 925 481 0120 925 481 0100		DONFENG HOWO
 <p>16/16 D/P STROKE 57/57 M16X1.5 Mil Boyu / Rod Length 33 mm</p>	925 494 0000		MAZ

BP1616 20406

BP2024 20428

BP2424 20438

BP1616 10403

FOR OTHER TYPES OF BRAKE CHAMBER PLEASE CONTACT OUR COMPANY

Araç / Vehicle	O.E.M. NR	Ref. NR	Type
MACK	23656	925 494 1070	16/16 D/P STROKE 57/57 M16X1.5 Mil Boyu / Rod Lenght 205 mm
LIEBHERR	10003354	925 494 0410 925 494 9600	16/24 D/P STROKE 57/57 M22X1.5 Adaptor M16X1,5 Mil Boyu / Rod Lenght 250 mm
LIEBHERR	571364008	925 490 9250 925 490 9257	20/24 D/P STROKE 57/57 M22X1.5 Adaptor M16X1,5 Mil Boyu / Rod Lenght 250 mm
GOLDHOFER VDL BUS / BOVA VDL BUS / BOVA HOWO	157894 190615 190576	925 491 1410 925 491 1417	24/24 D/P STROKE 57/57 M22X1.5 Adaptor M16X1,5 Mil Boyu / Rod Lenght 250 mm



BP1616 10404



BP1624 10408







BP2024 10414



BP2424 10416

FOR OTHER TYPES OF BRAKE CHAMBER PLEASE CONTACT OUR COMPANY

Type	Ref. NR	O.E.M. NR	Araç / Vehicle
 <p>24/24 D/P STROKE 57/57 M16X1.5 Mil Boyu / Rod Length 187 mm</p>	925 321 1620	155370	GOLDHOFER
 <p>24/24 D/P STROKE 65/65 M16X1.5 Mil Boyu / Rod Length 247 mm</p>	925 431 0950 925 431 0957	4124164 4124169 4124170 4124053 4124054 4124163	MGM
 <p>30/24 D/P STROKE 65/65 M16X1.5 Mil Boyu / Rod Length 38 mm</p>	925 432 0220	KAMAZ 46460-6X4 TRACTOR KAMAZ 6520-6X4 TIPPER KAMAZ CHASIZ 5297-4X2 BUS	
 <p>24/30 D/P STROKE 65/65 M16X1.5 Mil Boyu / Rod Length 247 mm</p>	925 431 5140 925 431 5147	4128152 4128155 4128156	MGM

BP2424 10418

BP2424 10422

BP3024 10432

BP2430 10436

FOR OTHER TYPES OF BRAKE CHAMBER PLEASE CONTACT OUR COMPANY



Araç / Vehicle	O.E.M. NR	Ref. NR	Type
SOLARIS	0702152000	925 499 0010 925 499 0017	27/30 D/P STROKE 65/65 M22X1.5 Adaptor M16X1,5 Mil Boyu / Rod Lenght 250 mm
BENALU DENNIS DIMETAL GOLDHOFER LIEBHERR	1188390240 660740 4131002 151447 502968208	925 492 1020 925 492 1027	30/30 D/P STROKE 65/65 M22X1.5 Adaptor M16X1,5 Mil Boyu / Rod Lenght 250 mm
HOWO		925 492 1030 925 492 1037	30/30 D/P STROKE 65/65 M22X1.5 Adaptor M16X1,5 Mil Boyu / Rod Lenght 250 mm
MAZ		925 492 0000	30/30 D/P STROKE 65/65 M22X1.5 Adaptor M16X1,5 Mil Boyu / Rod Lenght 33 mm



BP2730 10443



BP3030 10444



BP3030 10445



BP3030 10447

FOR OTHER TYPES OF BRAKE CHAMBER PLEASE CONTACT OUR COMPANY



BP9620 30403

Type

Ref. NR

O.E.M. NR

Araç / Vehicle

9/6200

D/P

STROKE
44.5/44.5
M16X1.5

Boru Boyu / Tube Length
180 mm

BATISAN



BP1262 30412

12/6200

D/P

STROKE
44.5/44.5
M16X1.5

Boru Boyu / Tube Length
180 mm

BATISAN



BD1624 20202

16/24

D/D

STROKE
57/57
M16X1.5

Disk Boyu / Disc Length
15 mm

925 384 0010
925 384 0100

1351624004

HALDEX



BD2024 20211

20/24

D/D

STROKE
64/64
M16X1.5

Disk Boyu / Disc Length
15 mm

925 380 1010
925 470 0000
925 470 0010

1352024003
1352024004

HALDEX

FOR OTHER TYPES OF BRAKE CHAMBER PLEASE CONTACT OUR COMPANY



Araç / Vehicle	O.E.M. NR	Ref. NR	Type
----------------	-----------	---------	------

DONFENG
HOWO

30/30

D/D
STROKE

64/64

M16X1.5

Mil Boyu / Rod Length

185 mm



BD3030 10219

FOR OTHER TYPES OF BRAKE CHAMBER PLEASE CONTACT OUR COMPANY